

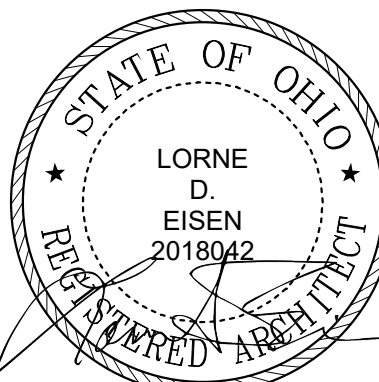

DESIGN GROUP

ARCHITECT
© 2022 DESIGNGROUP, INC.

515 E. MAIN STREET D/J/614 255.0515
COLUMBUS, OH 43215



Lorne D. Eisen, License #2018042
Expiration Date, 12/31/2023

ADVANCED ENGINEERING
CONSULTANTS

FIRM ENGINEERING
1405 DUBLIN ROAD D/J/ 614 486.4778
COLUMBUS, OH 43215

DATE DESCRIPTION

CLIENT

Pickerington Public
Library - Main Branch

201 Opportunity Way
Pickerington, OH 43147

COVER, INDEX, GENERAL
NOTES, AND LEGENDS

commission no. 22030.00
scale: As indicated
date: 03-15-2023
revised:

FOR BID

G000

GENERAL NOTES

GENERAL:

- THE INTENT OF THE CONTRACT DOCUMENTS IS TO INCLUDE ALL ITEMS NECESSARY FOR THE PROPER EXECUTION AND COMPLETION OF THE WORK BY THE CONTRACTOR(S). THE CONTRACT DOCUMENTS (DRAWINGS AND SPECIFICATIONS) ARE COMPLEMENTARY, AND WHAT IS REQUIRED BY ONE SHALL BE AS BINDING AS IF REQUIRED BY ALL. PERFORMANCE BY THE CONTRACTOR(S) SHALL BE REQUIRED ONLY TO THE EXTENT CONSISTENT WITH THE CONTRACT DOCUMENTS AND REASONABLY INFERRABLE FROM THEM AS BEING NECESSARY TO PRODUCE THE INDICATED RESULTS.
- IT IS THE RESPONSIBILITY OF THE CONTRACTOR(S) TO PROVIDE COMPLETE WORKING SYSTEMS FOR NEW ELEMENTS.
- CONTRACTOR(S) SHALL PROVIDE NEW, UNDAMAGED MATERIALS UNLESS OTHERWISE SPECIFIED.
- INSTALL ALL WORK, AND PROVIDE ALL NOTICES, IN ACCORDANCE WITH CURRENT APPLICABLE LOCAL, STATE AND NATIONAL CODES, PUBLISHED STANDARDS AND ACCEPTABLE CONSTRUCTION STANDARDS.
- ALL NEW WORK SHALL BE PLUMB AND LEVEL UNLESS NOTED OTHERWISE.
- THE CONTRACTOR(S) SHALL CONFINE OPERATIONS AT THE SITE TO AREAS PERMITTED BY APPLICABLE LAWS, STATUTES, ORDINANCES, CODES, RULES AND REGULATIONS, LAWFUL ORDERS OF PUBLIC AUTHORITIES, AND THE CONTRACT DOCUMENTS AND SHALL NOT UNREASONABLY ENCUMBER THE SITE WITH MATERIALS OR EQUIPMENT.
- ITEMS AND AREAS INDICATED NIC ARE "NOT IN CONTRACT". WORK IN SURROUNDING AREAS MAY REQUIRE ACCESS THROUGH OR IN NIC INDICATED ROOMS. REPAIR ALL SURFACES AND SYSTEMS TO THEIR ORIGINAL CONDITION IF DISTURBED OR DAMAGED.
- CONTRACTOR(S) SHALL BE RESPONSIBLE FOR MAINTAINING EMERGENCY EGRESS FOR ALL OCCUPIED AREAS OF THE BUILDING DURING CONSTRUCTION.
- CONTRACTOR SHALL PROVIDE PROTECTED USABLE PATHWAYS THROUGH WORK AREAS AS REQUIRED TO ACCOMMODATE OWNERS BUILDING FUNCTIONS. CONTRACTOR(S) SHALL MAINTAIN PATHWAYS THROUGHOUT DURATION OF THEIR EXISTENCE.
- CONTRACTOR(S) SHALL DETERMINE ERECTION PROCEDURE AND SEQUENCE AND PROVIDE WHATEVER TEMPORARY BRACING, ETC. THAT MAY BE REQUIRED TO COMPLETE THE WORK.
- THE CONTRACTOR(S) SHALL BE RESPONSIBLE FOR CUTTING, FITTING, OR PATCHING REQUIRED TO COMPLETE THE WORK OR TO MAKE ITS PARTS FIT TOGETHER PROPERLY. ALL AREAS REQUIRING CUTTING, FITTING, OR PATCHING SHALL BE RESTORED TO THE CONDITION EXISTING PRIOR TO THE CUTTING, FITTING, OR PATCHING, UNLESS OTHERWISE REQUIRED BY THE CONTRACT DOCUMENTS.
- MATERIALS SHALL BE STORED IN SUCH A MANNER AS NOT TO OVERSTRESS, OVERLOAD, OR OTHERWISE PUT AN UNSAFE LOAD ON ANY STRUCTURE DURING CONSTRUCTION.
- VERIFY ALL ROUGH OPENINGS WITH MANUFACTURERS PRIOR TO FRAMING.

- FIELD VERIFY ALL EXISTING UNDERGROUND UTILITIES PRIOR TO EXCAVATION.
- FIELD VERIFY ALL EXISTING SITE DIMENSIONS PRIOR TO START OF CONSTRUCTION.
- SCHEDULE ALL SHUT DOWNS OF UTILITIES WITH THE OWNER IN A TIMELY MANNER SUCH THAT THE OWNER CAN ACCOMMODATE THE SHUT DOWN. PREPARE SITE BEFOREHAND TO MINIMIZE THE DURATION OF SHUT DOWN. COMBINE SHUT DOWNS WHERE POSSIBLE.
- THE EXISTING BUILDING ENVELOPE SHALL BE MAINTAINED IN A WATER-TIGHT CONDITION AT ALL TIMES.
- DEFINITIONS:
FURNISH - TO SUPPLY, PURCHASE, PROCURE, ACQUIRE, DELIVER TO SITE COMPLETE W/ RELATED ACCESSORIES AND TRANSFER TO OTHERS FOR INSTALLATION.
INSTALL - TO RECEIVE, UNLOAD, DISTRIBUTE, CONSTRUCT, ERECT, MOUNT, AND CONNECT COMPLETE W/ RELATED ACCESSORIES AND READY FOR SAFE AND REGULAR OPERATION AS APPLICABLE. PROVIDE - TO FURNISH, INSTALL, AND PAY ALL COSTS IN CONNECTION THEREWITH.
- SCOPE OF WORK SHALL BE AS DEFINED IN THE PRINTED CONTRACT DOCUMENTS. ANY DIGITAL DATA PROVIDED BY THE DESIGN TEAM IS FOR CONTRACTOR(S) INFORMATION OR CONVENIENCE ONLY UNLESS SPECIFICALLY NOTED OTHERWISE IN AN AGREEMENT ASSOCIATED WITH THE DIGITAL DATA.

COORDINATION OF TRADES:

- CONTRACTOR(S) SHALL COORDINATE THE WORK WITH ALL TRADES.
- EACH SUB-CONTRACTOR SHALL OBTAIN AND PAY FOR REQUIRED BUILDING PERMIT, SCHEDULE REQUIRED INSPECTIONS, AND COORDINATE WITH ALL OTHER TRADES.

DISCREPANCIES/ CLARIFICATIONS:

- CONTRACTOR(S) SHALL VERIFY ALL ELEVATIONS, DIMENSIONS AND EXISTING CONDITIONS PRIOR TO INITIATING CONSTRUCTION.
- DO NOT SCALE DRAWINGS TO DETERMINE DIMENSIONS. IF A REQUIRED DIMENSION IS NOT INDICATED, CONTACT THE ARCHITECT FOR DETERMINATION.
- DETAILS ARE GENERALLY TYPICAL AND ARE NOT TO BE CONSTRUED AS LIMITED TO THOSE AREAS SPECIFICALLY INDICATED. REVIEW ANY QUESTIONS OR CONFLICTING INFORMATION WITH THE ARCHITECT PRIOR TO INSTALLATION.
- WHERE A DISCREPANCY IS FOUND BETWEEN EXISTING FIELD CONDITIONS AND/OR BETWEEN ARCHITECTURAL, STRUCTURAL, PLUMBING, FIRE PROTECTION, HVAC, OR ELECTRICAL CONTRACT DOCUMENTS, NOTIFY ARCHITECT FOR CLARIFICATION PRIOR TO BIDDING, FABRICATION OR INSTALLATION.
- DRAWINGS SHOWING EXISTING CONSTRUCTION AND UTILITIES ARE BASED ON CASUAL FIELD OBSERVATION AND EXISTING RECORD DOCUMENTS ONLY. VERIFY THAT CONSTRUCTION AND UTILITIES ARE AS INDICATED. REPORT DISCREPANCIES TO ARCHITECT BEFORE DISTURBING EXISTING INSTALLATION. BEGINNING OF WORK CONSTITUTES ACCEPTANCE OF EXISTING CONDITIONS THAT WOULD BE APPARENT UPON EXAMINATION PRIOR TO STARTING DEMOLITION.

SHEET INDEX

Sheet Number	Sheet Name
G000	COVER, INDEX, GENERAL NOTES, AND LEGENDS
ARCHITECTURE	
A100	FIRST FLOOR PLANS
A101	INTERIOR ELEVATIONS
A102	SCHEDULES AND DETAILS
A103	DETAILS
A104	DOOR DETAILS
A105	FIRST FLOOR FINISH PLAN
HVAC	
M000	GENERAL INFORMATION - MECHANICAL
M100	FIRST FLOOR PLANS - MECHANICAL
ELECTRICAL	
E000	GENERAL INFORMATION - ELECTRICAL
ED400	ENLARGED PLANS - LIGHTING - DEMOLITION
ED401	ENLARGED PLANS - POWER AND SYSTEMS - DEMOLITION
E400	ENLARGED PLANS - LIGHTING
E401	ENLARGED PLANS - POWER AND SYSTEMS
E700	DIAGRAMS - ELECTRICAL

DRAWING SYMBOLS

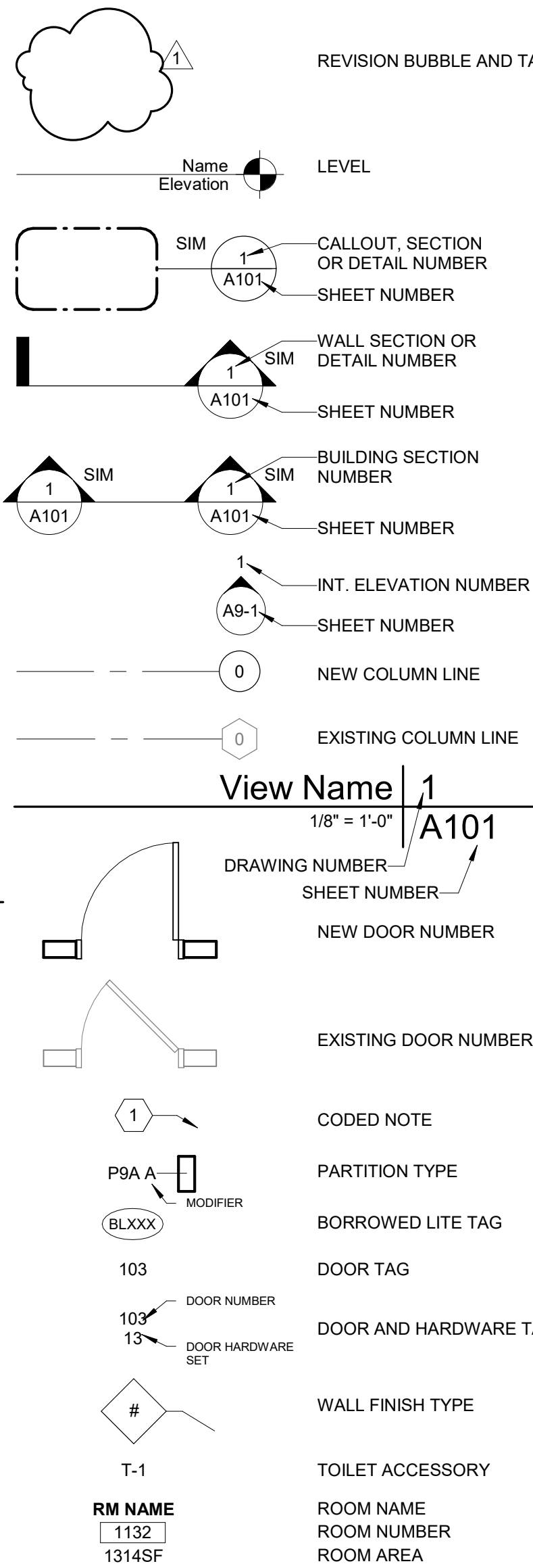

ARCHITECTURAL ABBREVIATIONS

AFF	ABOVE FINISHED FLOOR	GWB	GYPSUM WALL BOARD
B/	BOTTOM OF	HB	HOSE BIBB
C/C	CENTER TO CENTER	HM	HOLLOW METAL
CIP	CAST IN PLACE	ID	INSIDE DIAMETER
CFMF	COLD FORMED METAL FRAMING	JT	JOINT
CJ	CONSTRUCTION JOINT / CONTROL	MAX	MAXIMUM
CL	CENTER LINE	MIN	MINIMUM
CMU	CONCRETE MASONRY UNIT	MO	MASONRY OPENING
COL	COLUMN	NA	NOT APPLICABLE
DF	DRINKING FOUNTAIN	NIC	NOT IN CONTRACT
DIA	DIAMETER	NTS	NOT TO SCALE
DN	DOWN	OBC	OHIO BUILDING CODE
DS	DOWNSPOUT	OC	ON CENTER
EIFS	EXTERIOR INSULATION FINISH	OD	OUTSIDE DIAMETER
EL	ELEVATION	OPP	OPPOSITE
EQ	EQUAL	PL	PROPERTY LINE
EWC	ELECTRIC WATER COOLER	PLAM	PLASTIC LAMINATE
EJ	EXPANSION JOINT	PT	PRESERVATIVE TREATED
FD	FLOOR DRAIN	RD	ROOF DRAIN
FDC	FIRE DEPARTMENT CONNECTION	REV	REVISION / REVISED
FDV	FIRE DEPARTMENT VALVE	RO	ROUGH OPENING
FE	FIRE EXTINGUISHER	SF	SQUARE FEET
FEC	FIRE EXTINGUISHER CABINET	SST	STAINLESS STEEL
FHC	FIRE HOSE CABINET	T	TREAD
FRT	FIRE RETARDANT TREATED	T/	TOP OF
GA	GAUGE	UNO	UNLESS NOTED OTHERWISE
GL	GLASS	V/F	VERIFY IN FIELD
		WP	WORK POINT / WORKING POINT
		WWF	WELDED WIRE FABRIC

ARCHITECTURAL MATERIALS

ALUMINUM	GRAVEL	STONE 1
ASPHALT	GROUT	STONE 2
BATT INSULATION	GYPSUM BOARD	STUCCO
BRICK	GYPSUM BOARD ACOUSTICAL	TERRAZZO
CEILING TILE	PARTICLE BOARD	WOOD FINISH
CONCRETE BLOCK	PLYWOOD	WOOD (INTERMITTENT)
CONCRETE	RIGID INSULATION	WOOD (CONTINUOUS)
EARTH	SEMI-RIGID INSULATION	
FIREPROOFING	SPRAY FOAM INSULATION	
FIRESAFING	STEEL	

PROJECT VICINITY MAP

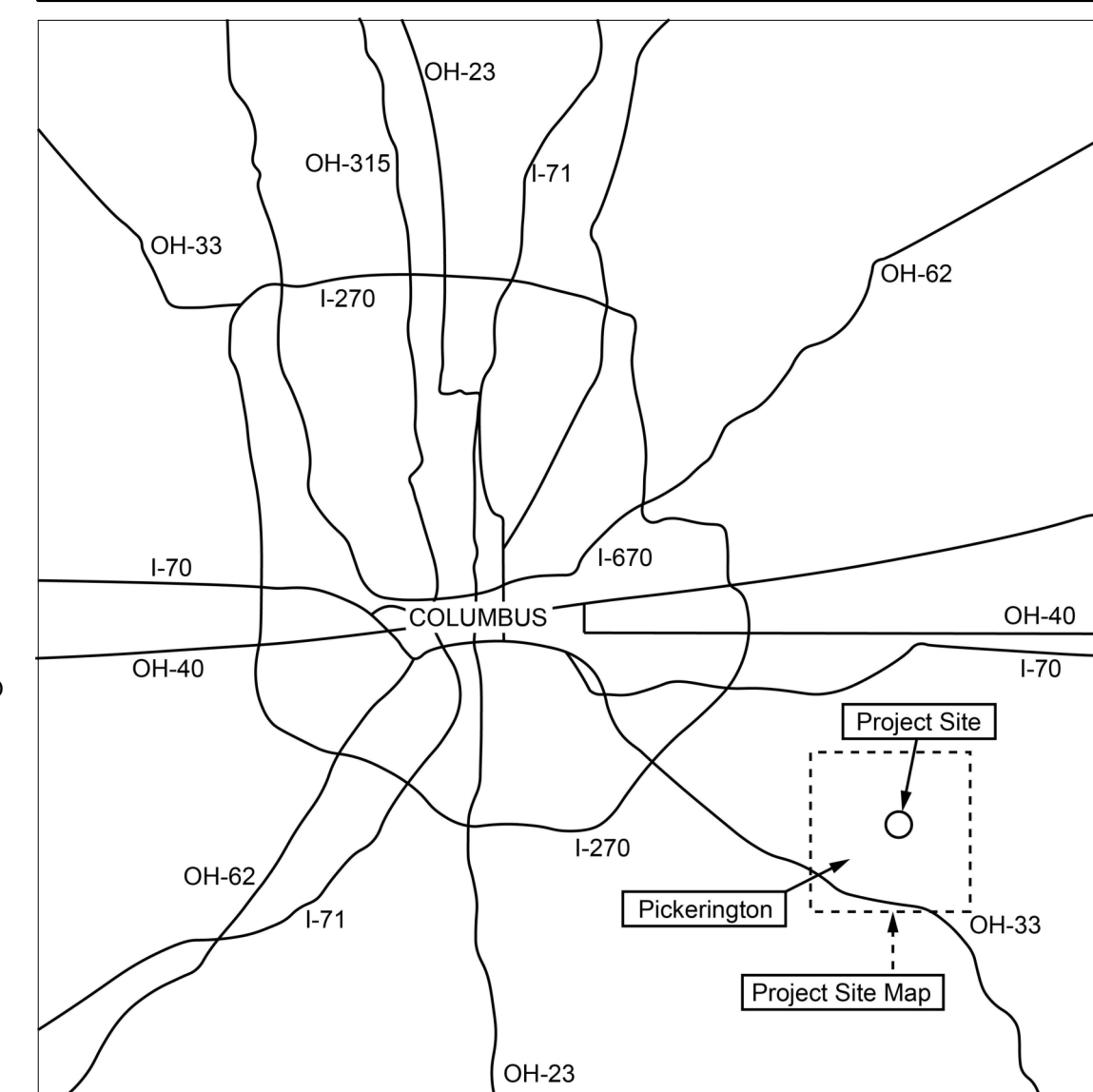

PROJECT LOCATION MAP

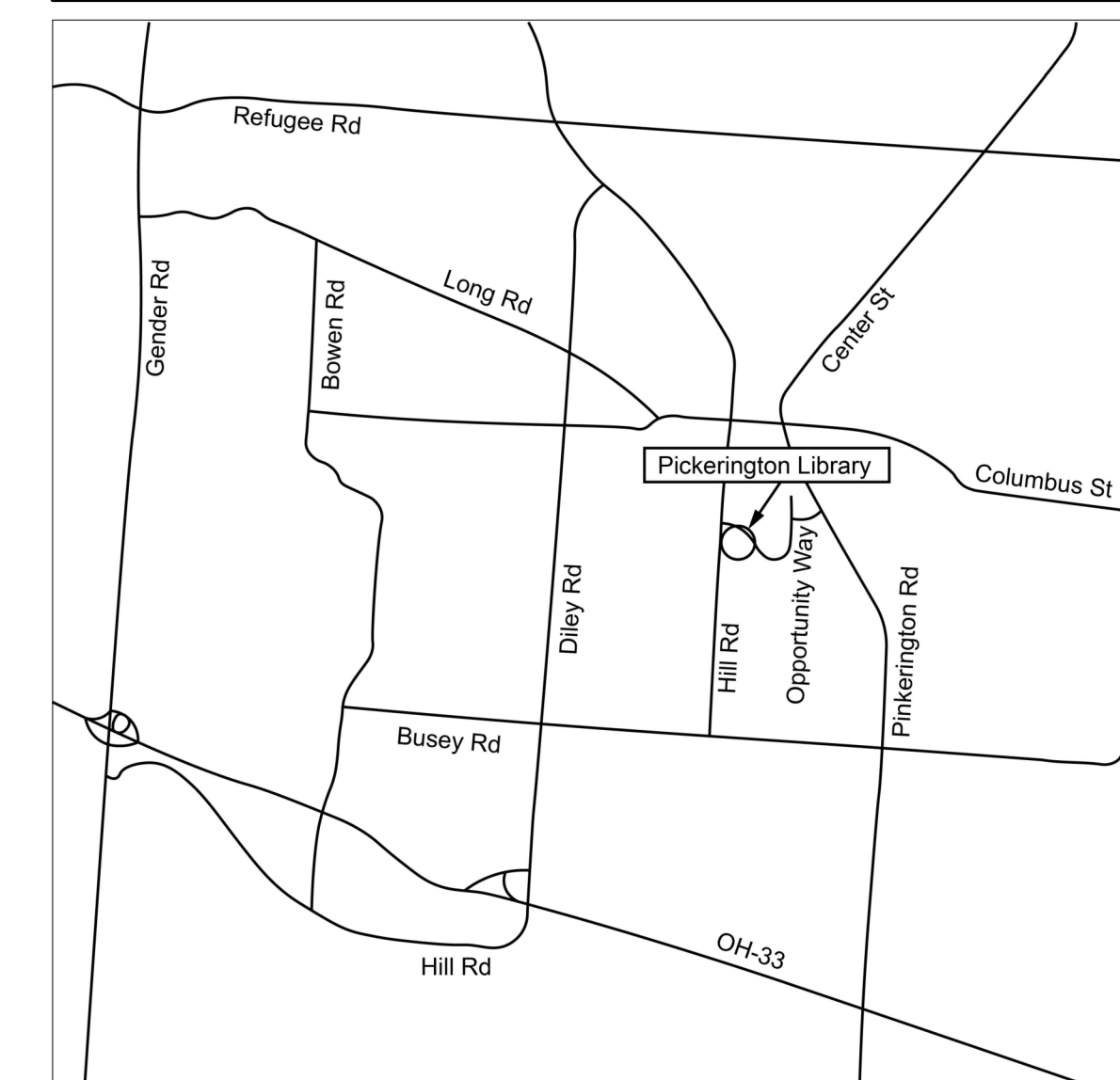

CASEWORK TAG LEGEND

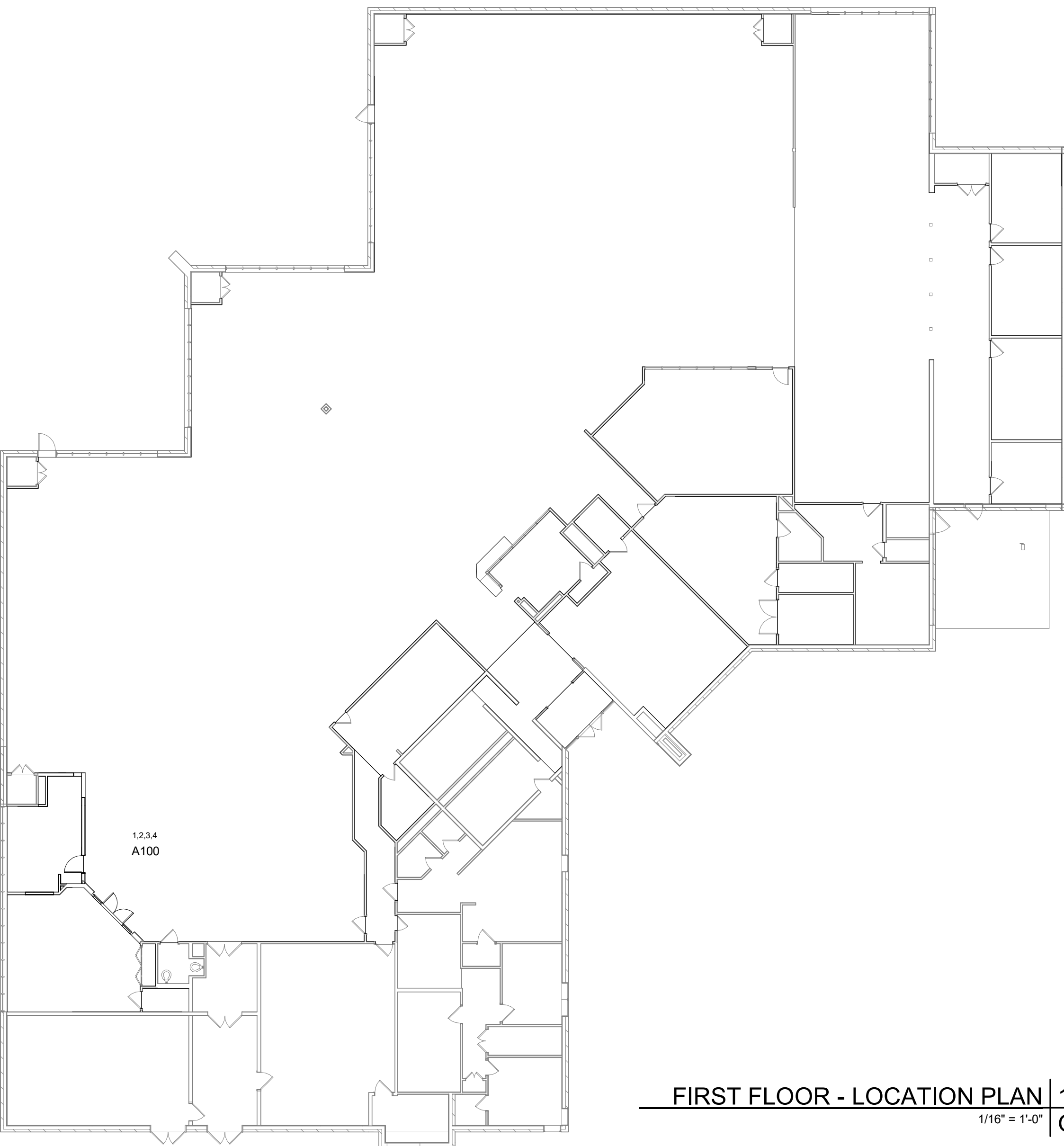
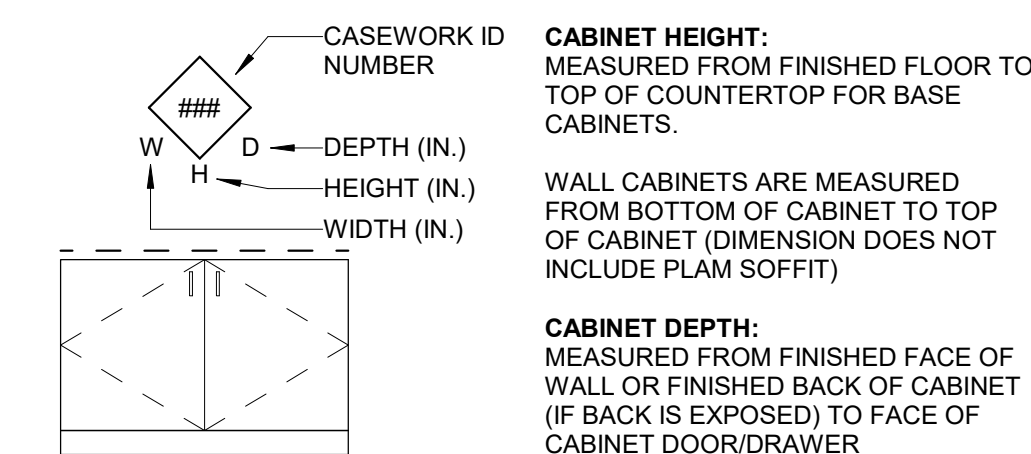

BUILDING CODE INFORMATION (2017 OBC)

DESCRIPTION OF WORK THIS PROJECT CONSISTS OF AN INTERIOR RENOVATION TO LIMITED AREAS ON THE GROUND FLOOR OF AN EXISTING 1-STORY LIBRARY.	OCCUPANT LOADS UNCHANGED
EXISTING BUILDING INFORMATION (UNCHANGED) EXISTING BUILDING SQUARE FOOTAGE: 25,005 EXISTING USE GROUP: B, A-3 (LIBRARY)	COMMON PATH OF TRAVEL UNCHANGED
SPRINKLER SYSTEM (UNCHANGED) LIMITED SPRINKLER SYSTEM IN EXISTING SPRINKLER ROOM MANUAL FIRE ALARM	EXITS UNCHANGED
GENERAL BUILDING HEIGHT AND AREA (UNCHANGED) CONSTRUCTION TYPE IV WITH LIMITED SPRINKLER ALLOWABLE BUILDING HEIGHT A-3 (NON SPRINKLERED) 65' (TABLE 504.3) ALLOWABLE NUMBER OF STORIES A-3 (NON SPRINKLERED) 3 (TABLE 504.4) ALLOWABLE BUILDING AREA A-3 (S1) 60,000 (TABLE 506)	CORRIDORS UNCHANGED
FIRE RESISTANCE RATING REQUIREMENTS PRIMARY STRUCTURAL FRAME HT BEARING WALLS - EXTERIOR 2 HOUR BEARING WALLS - INTERIOR 1/2 HOUR NON-BEARING WALLS - EXTERIOR 0 HOUR NON-BEARING WALLS - INTERIOR 0 HOUR FLOOR & SECONDARY MEMBERS HT ROOF & SECONDARY MEMBERS HT	ACCESSIBLE MEANS OF EGRESS UNCHANGED

Pickerington Public Library - Main Branch

GENERAL NOTES - REFLECTED CEILING PLAN

- ALL CEILING HEIGHTS TO MATCH EXISTING CONDITIONS UNLESS NOTED OTHERWISE, REFER TO PLANS.
- THESE DRAWINGS SHALL BE USED FOR LAYOUT OF ALL CEILING DEVICES. ALL CEILING MOUNTED DEVICES ARE TO BE ALIGNED AND EQUALLY SPACED. CONSULT WITH ARCHITECT IF A CONFLICT ARISES WITH PLUMBING, MECHANICAL, AND ELECTRICAL DRAWINGS. ALL FIXTURES ARE DIMENSIONED TO CENTERLINE OF FIXTURE.
- ALL MECHANICAL, PLUMBING AND ELECTRICAL DEVICES ARE TO BE CENTERED WITHIN CEILING PANELS UNO. COORDINATE WITH LIGHTING, DIFFUSERS, EXHAUST VENTS, PROJECTORS, AND ALL OTHER CEILING MOUNTED ITEMS.
- REFER TO PLUMBING, MECHANICAL AND ELECTRICAL DRAWINGS FOR THE EXTENT AND SPECIFIED DESCRIPTION OF PLUMBING, MECHANICAL AND ELECTRICAL CEILING MOUNTED DEVICES. NOTE: NOT ALL CEILING MOUNTED DEVICES ARE SHOWN ON THIS PLAN.
- WHERE LAY-IN CEILING GRIDS ARE NOT DIMENSIONED, CEILING GRID SHALL BE EQUAL FROM OPPOSING EDGES OF ROOM. WHERE LAYOUT RESULTS IN PANEL CUT SIZES SMALLER THAN 3 INCHES REVIEW WITH ARCHITECT BEFORE BEGINNING INSTALLATION WORK IN ROOM.
- REFER TO ROOM FINISH SCHEDULE FOR ACOUSTICAL CEILING PANEL TYPES.
- REFER TO ROOM FINISH SCHEDULE FOR CEILING AND SOFFIT PAINT COLORS.

REFLECTED CEILING PLAN LEGEND

- 2'x2' ACOUSTICAL CEILING PANELS
- GYPSUM BOARD CEILING / SOFFIT
- EXPOSED STRUCTURE
- RECESSED 2'x4' AND 2'x2' LIGHT FIXTURE
- EMERGENCY LIGHT
- EXIT SIGN
- SMOKE DETECTOR
- SUPPLY DIFFUSER
- RETURN REGISTER
- ACCESS PANEL
- CEILING TYPE
- CEILING HEIGHT

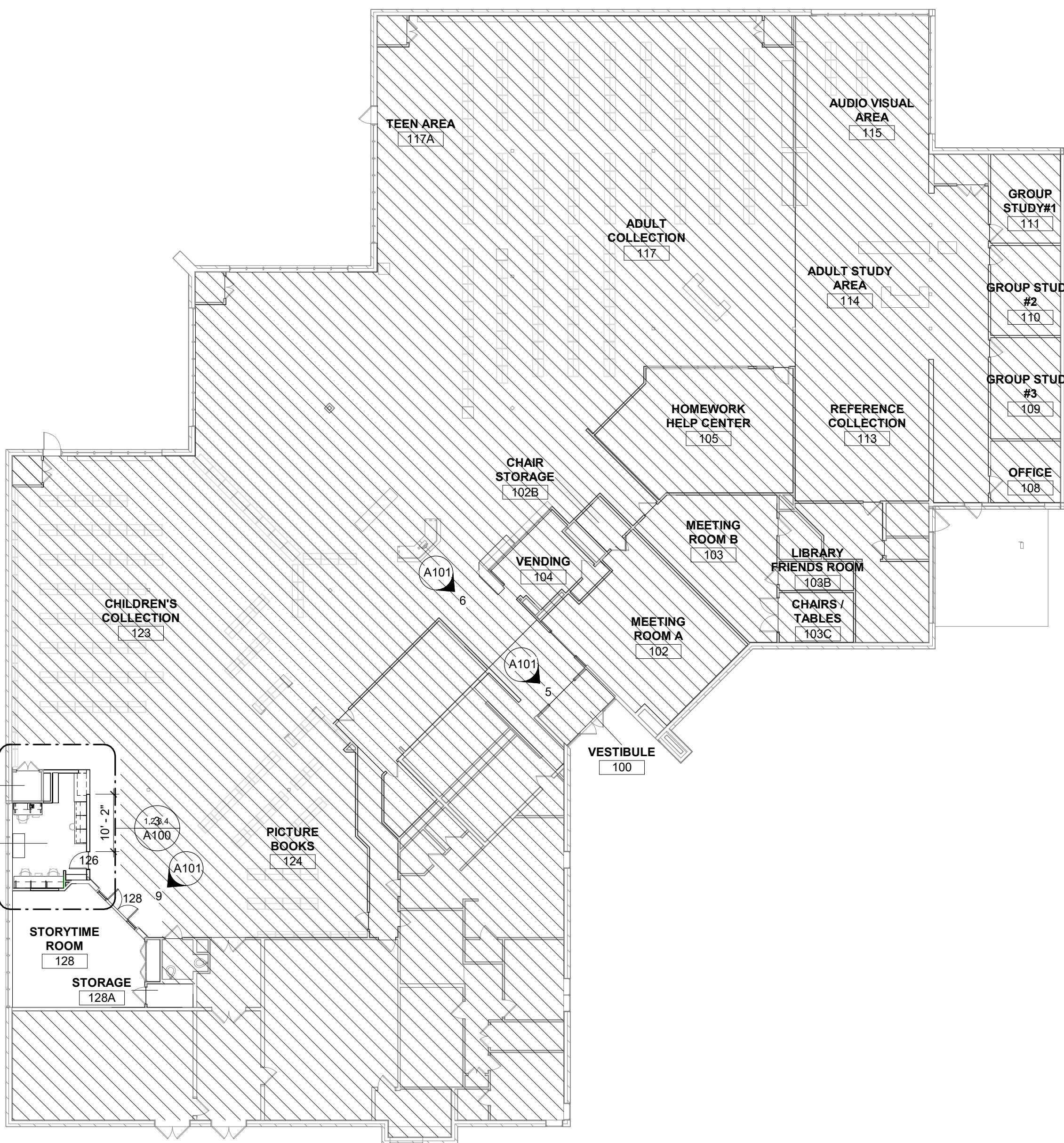

FIRST FLOOR - NEW WORK PLAN | 5
1/16" = 1'-0" | A100

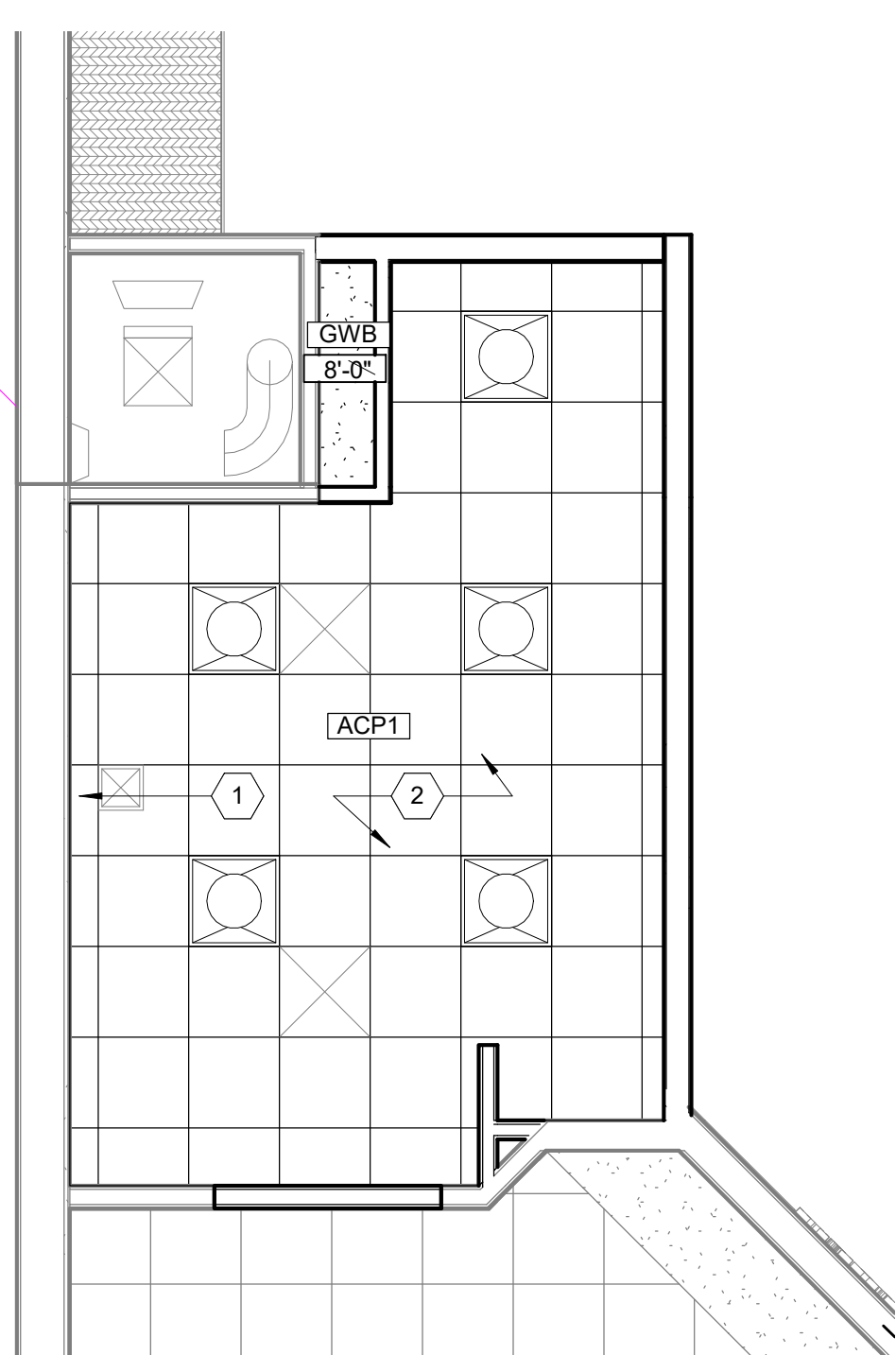

FIRST FLOOR - CEILING PLAN | 4
1/4" = 1'-0" | A100

CODED NOTES - REFLECTED CEILING PLAN

#	DESCRIPTION
1	NEW WINDOW TREATMENT. SEE CODED NOTE 1 ON SHEET A101
2	INSTALL CEILING GRID AT SAME HEIGHT AS EXISTING GRID.

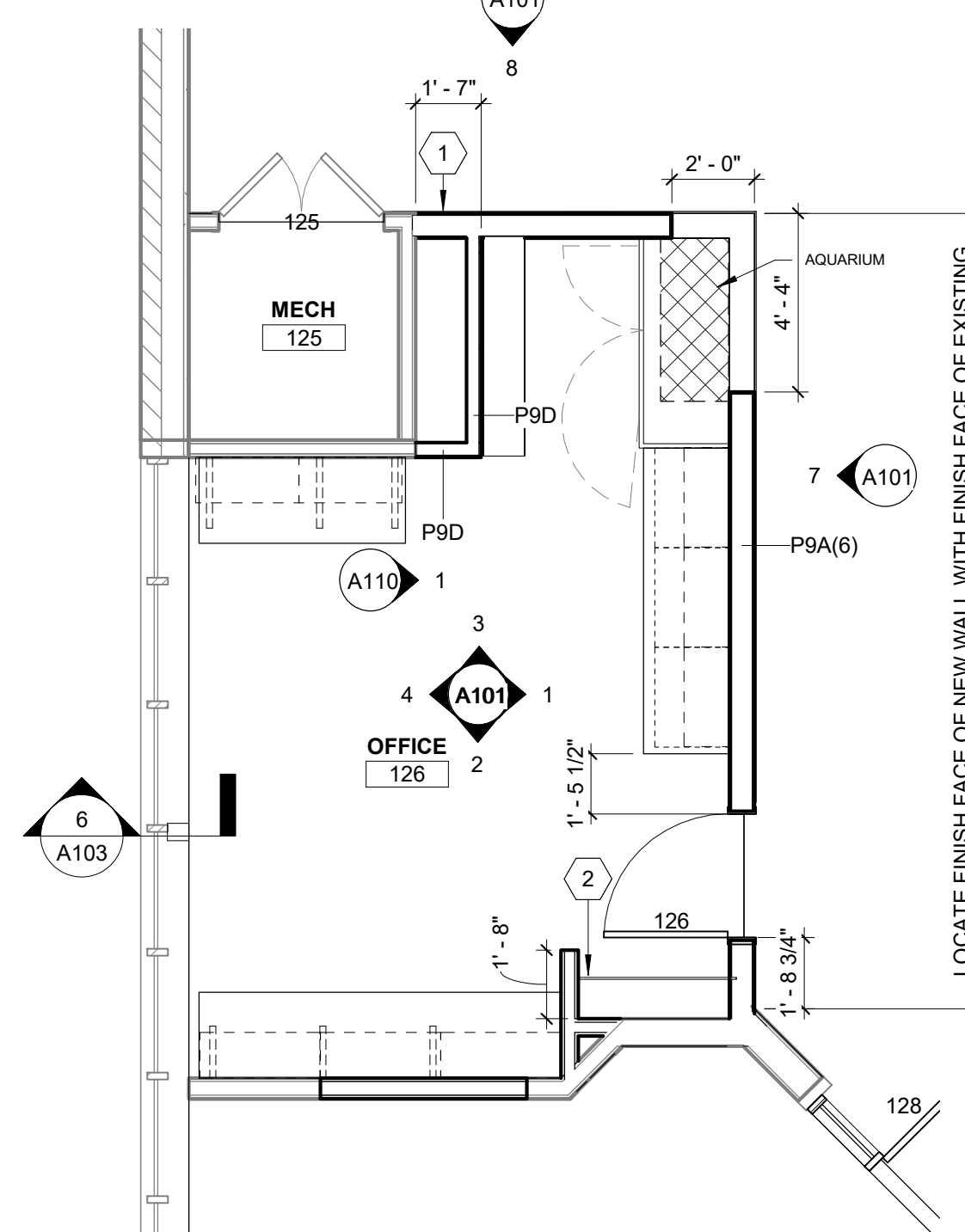

FIRST FLOOR - OFFICE | 3
1/4" = 1'-0" | A100

CODED NOTES - FIRST FLOOR OFFICE

#	DESCRIPTION
1	TRANSFER GRILL. REFER TO MECHANICAL DRAWINGS
2	FILE HANGING RODS 1/2" DIAMETER

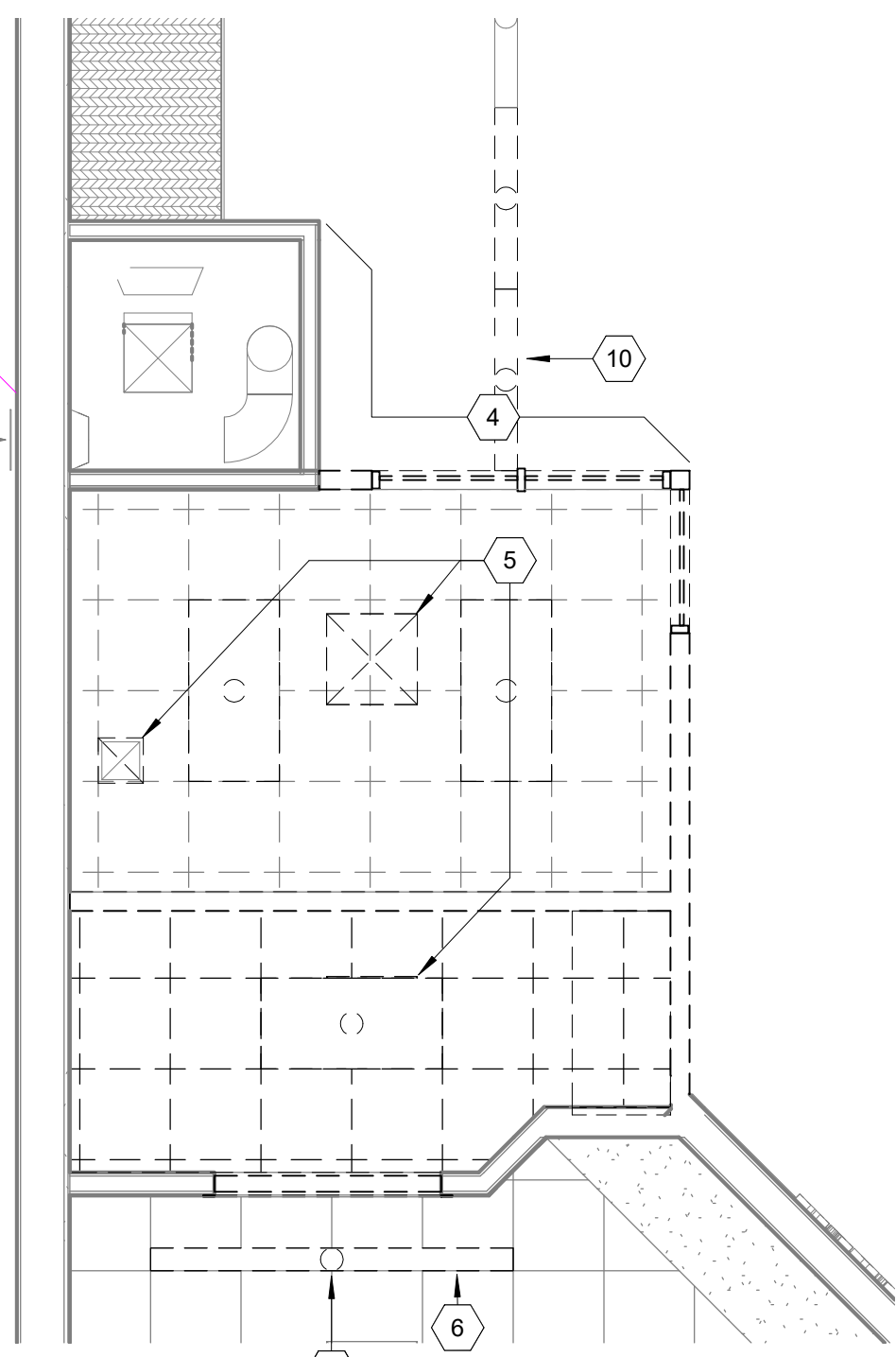

FIRST FLOOR - CEILING DEMOLITION PLAN | 2
1/4" = 1'-0" | A100

DEMOLITION PLAN LEGEND

- CODED NOTE DEMO
- EXISTING TO REMAIN
- EXISTING TO BE REMOVED
- NEW CONSTRUCTION
- AREA NOT IN CONTRACT

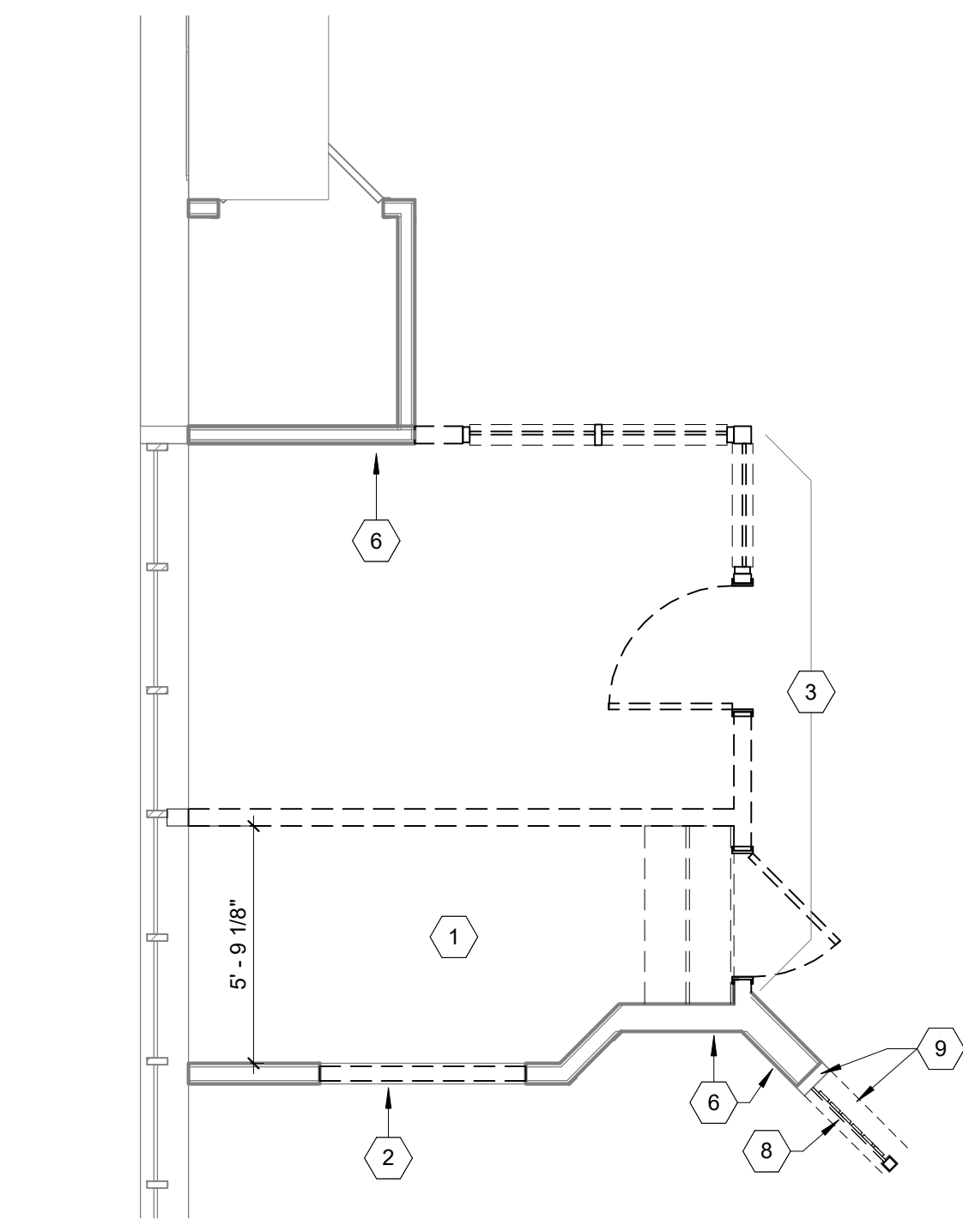

FIRST FLOOR - DEMOLITION PLAN | 1
1/4" = 1'-0" | A100

CODED NOTES - DEMOLITION PLAN

#	DESCRIPTION
1	DEMOLISH EXISTING STAIRS AND STAIRS. PREP FOR NEW FINISHES AND WALL BASE. PATCH AND REPAIR EXISTING WALLS TO REMAIN FOR NEW FINISHES.
2	REMOVE EXISTING FRAME FROM OPENING/ PREP FOR WALL INFILL.
3	REMOVE EXISTING PARTITION, INCLUDING ITEMS MOUNTED TO WALL, UP TO WOOD TRIM. SUPPORT PARTITION TO REMAIN TO ALLOW FOR NEW CONSTRUCTION
4	SELECTIVE DEMOLISH PORTION OF WOOD TRIM, SEE NEW WORK PLAN FOR CLARITY.
5	REMOVE, CLEAN AND STORE FOR REINSTALLATION, TYPICAL OF 3
6	PATCH AND REPAIR WALL.
7	REPAIR OR REPLACE CEILING PANEL WHERE EXISTING LIGHT IS REMOVED
8	DEMOLISH EXISTING DECORATIVE WOOD FENCE.
9	DEMOLISH EXISTING WOOD TRIM, SEE DRAWINGS FOR OPENING SIZE.
10	PATCH AND REPAIR THE CEILING WHERE NECESSARY.

GENERAL NOTES - DEMOLITION

- REFER TO G000 - COVER SHEET FOR ADDITIONAL NOTES.
- CONTRACTOR IS RESPONSIBLE TO VISIT SITE AND DETERMINE EXTENT AND ACTUAL NATURE OF WORK TO BE DEMOLISHED.
 - DEMOLITION WORK SHALL BE EXECUTED IN CONFORMANCE WITH ALL APPLICABLE CODES AND ORDINANCES.
 - SOLID LINES ON FLOOR PLANS REPRESENT BUILDING ELEMENTS TO REMAIN. DASHED LINES REPRESENT BUILDING ELEMENTS TO BE DEMOLISHED OR RELOCATED. COORDINATE ALL DEMOLITION WORK WITH NEW CONSTRUCTION AS SHOWN ON NEW CONSTRUCTION PLAN.
 - DEMOLITION OF EXISTING PARTITIONS SHALL INCLUDE ALL PARTITION COMPONENTS INCLUDING BRACING WHERE EXISTING, AND ALL ITEMS ON OR WITHIN THE PARTITION.
 - DOORS SHOWN DASHED INCLUDE DOOR LEAF, FRAME AND ALL ASSOCIATED HARDWARE, UNLESS NOTED OTHERWISE.
 - REMOVE EXISTING FINISHES AT LOCATIONS WHERE NEW FINISHES ARE SCHEDULED. UNO REPLACE OR REPAIR ANY EXISTING FINISHES SCHEDULED TO REMAIN, WHICH ARE DAMAGED DURING DEMOLITION.
 - REMOVE ALL PLUMBING, MECHANICAL AND ELECTRICAL WORK CONTAINED IN OR ATTACHED TO WALLS AND/OR CEILINGS WHICH ARE TO BE REMOVED. COORDINATE EXISTING WORK TO REMAIN OR BE REUSED. CAP EXISTING LINES TO BE DEMOLISHED BEHIND REMAINING SURFACES, OR REMOVE TO NEAREST ALLOWABLE LOCATION, OR AS SPECIFIED OR NOTED. REFER TO PLUMBING, MECHANICAL, AND ELECTRICAL DRAWINGS FOR FURTHER DEMOLITION REQUIREMENTS.
 - REMOVE ANY ADDITIONAL ITEMS (WALL/FLOOR/CEILING-MOUNTED BRACKETS OR FRAMING, WIRE HANGERS OR RODS, ETC.) AS REQUIRED FOR COMPLETION OF NEW WORK.
 - COORDINATE WITH OWNER PRIOR TO DEMOLITION FOR SALVAGE ITEMS TO BE TURNED OVER TO THE OWNER.
 - DUE CARE SHALL BE USED WITH DEMOLITION OF EXISTING WALLS TO ENSURE THAT ADJACENT SURFACES WHICH ARE TO REMAIN ARE NOT DAMAGED. REPAIR ANY RESULTING DAMAGE TO ORIGINAL CONDITION.
 - WHERE EXISTING CONSTRUCTION, EQUIPMENT, ETC. IS REQUIRED TO BE REMOVED, ALL AFFECTED AREAS SHALL BE PATCHED AND/OR FINISHED TO MATCH ADJACENT SURFACES. REFER TO SPECIFICATION SECTION 02 41 19 SELECTIVE DEMOLITION, DIVISION 21, 22, 23, 26 AND 27 REMOVALS, ALTERATIONS AND REUSE FOR ADDITIONAL INFORMATION AND PROCEDURES.
 - WHERE EXISTING CEILING SYSTEMS TO REMAIN HAVE ITEMS REMOVED, PROVIDE NEW CEILING PANELS TO MATCH EXISTING.
 - PATCH WALLS AT OWNER-REMOVED EQUIPMENT AND PREPARE FOR NEW FINISHES.
 - THE OWNER SHALL REMOVE ALL NON-FIXED SALVAGE ITEMS PRIOR TO DEMOLITION. CONTRACTOR SHALL COORDINATE WITH OWNER PRIOR TO DEMOLITION REGARDING FIXED ITEMS TO BE TURNED OVER TO THE OWNER AS SALVAGED ITEMS.
 - REMOVE ALL SIGNAGE AND ARTWORK AND TURN OVER TO THE OWNER.
 - CONTRACTOR IS RESPONSIBLE FOR MEANS AND METHODS OF DEMOLITION AND SHALL PROVIDE TEMPORARY PARTITIONS AS REQUIRED TO SEPARATE CONSTRUCTION FROM ADJACENT OCCUPIED AREAS.
 - CUTTING OF EXISTING BEAMS AND STRUCTURAL ELEMENTS IS PROHIBITED, UNLESS NOTED IN STRUCTURAL DRAWINGS.
 - BRACE ALL EXISTING WORK (STRUCTURAL AND NON-STRUCTURAL) AS REQUIRED TO COMPLETE DEMOLITION AND NEW WORK.
 - IT IS THE RESPONSIBILITY OF THE CONTRACTOR TO MAINTAIN THE INTEGRITY OF FIRE RATED ASSEMBLIES AT ALL EDGES AND PENETRATIONS DURING DEMOLITION AND NEW WORK. EXISTING FIREPROOFING OR FIRE ASSEMBLIES WHICH ARE DAMAGED DURING DEMOLITION SHALL BE REPAIRED TO CONFORM TO FIRE PROTECTION REQUIREMENTS. FILL ALL EXISTING AND NEW VOIDS IN RATED PARTITIONS AND SMOKE PARTITIONS ABOVE CEILING AS REQUIRED TO MAINTAIN DESIGNATED FIRE RATING.
 - GENERAL CONTRACTOR SHALL FILL ALL OPENINGS IN FLOOR REMAINING AFTER DEMOLITION OF DUCTWORK, PIPES AND CONDUIT PENETRATING FLOOR TO CONFORM TO CURRENT FIRE PROTECTION AND STRUCTURAL REQUIREMENTS. REFER TO FIRE RESISTIVE REQUIREMENTS LISTED IN THE BUILDING CODE INFORMATION ON THE INDEX SHEET.
 - CLEAN AND PREPARE SUBFLOOR SURFACES TO RECEIVE NEW FINISH FLOORING MATERIALS AFTER REMOVAL OF EXISTING FLOORING MATERIALS. REMOVE EXISTING ADHESIVES AND SURFACE IRREGULARITIES WHICH WOULD TELEGRAPH THROUGH THE NEW FLOOR SURFACE. GRIND RIDGES AND RAISED AREAS. BRING EXISTING FLOOR SURFACES TO A SMOOTH, LEVEL SURFACE. FREE OF RIDGES, RIPPLES, DEPRESSIONS, AND OTHER DEFECTS PRIOR TO INSTALLATION OF NEW FLOOR FINISHES. CHECK FLOOR SURFACES WITH A TEN FOOT LONG METAL STRAIGHTEDGE AND USE APPROPRIATE MATERIALS TO FILL TROUGHS AND DEFLECTIONS OF FLOOR SURFACES. FILL DEPRESSIONS AND REPAIR CRACKS. SUBFLOOR SURFACES SHALL BE CLEAN, SMOOTH, AND MADE FREE OF ALL BLEMISHES, UNEVENNESS AND EVIDENCE OF FORMER FLOOR FINISHES THAT COULD TELEGRAPH THROUGH THE NEW FLOOR FINISH.
 - REMOVE EXISTING RESILIENT BASE, CARPET BASE, FINISH CARPENTRY, CERAMIC WALL TILE, VINYL WALL FABRIC AND OTHER EXISTING FINISH MATERIALS FROM WALL SURFACES SCHEDULED TO RECEIVE NEW FINISHES. FILL HOLES, INCLUDING THOSE RESULTING FROM THE REMOVAL OF WALL MOUNTED DEVICES AND EQUIPMENT. PREPARE WALL SURFACES TO RECEIVE NEW FINISHES IN ACCORDANCE WITH ROOM FINISH SCHEDULE. WALL SURFACES SHALL BE CLEAN, SMOOTH, AND MADE FREE OF ALL BLEMISHES, UNEVENNESS AND EVIDENCE OF FORMER WALL CONDITIONS THAT COULD TELEGRAPH THROUGH THE NEW WALL FINISH.
 - CLEAN AND REPAIR EXISTING HARD CEILING SURFACES SCHEDULED TO REMAIN AND RECEIVE NEW FINISHES. REPAIR SURFACES RESULTING FROM REMOVAL OF EQUIPMENT, DEVICES AND DEMOLISHED PARTITIONS. PREPARE CEILING SURFACES TO RECEIVE NEW FINISHES IN ACCORDANCE WITH ROOM FINISH SCHEDULE. CEILING SURFACES SHALL BE CLEAN, SMOOTH, AND MADE FREE OF ALL BLEMISHES, UNEVENNESS AND EVIDENCE OF FORMER CEILING CONDITIONS THAT COULD TELEGRAPH THROUGH THE NEW CEILING FINISH.
 - ACCESS FOR HVAC, PLUMBING AND ELECTRICAL WORK SHALL BE COORDINATED WITH OWNER'S REPRESENTATIVE IN ADVANCE OF PLANNING WORK AT AREAS ABOVE AND BELOW PLANNED WORK.
 - MAINTAIN EXISTING WALL ABOVE WHERE POSSIBLE AND PROVIDE LINTELS WHERE REQUIRED FOR NEW OPENINGS IN EXISTING WALLS.

GENERAL NOTES - NEW CONSTRUCTION

- PARTITION TYPES ARE INDICATED BY P9A, P9D, ETC. SEE SHEET A102 FOR PARTITION TYPES AND DETAILS.
- PARTITIONS ARE TYPE P9A UNLESS NOTES OTHERWISE.
- SEE NEW WORK AND ENLARGED PLANS ON THIS SHEET FOR CALL OUTS, REFERENCES, AND DIMENSIONS.
- ALL DIMENSIONS ARE TO COLUMN CENTERLINES, FACE OF GYPSUM WALL BOARD, CONCRETE BLOCK OR CONCRETE UNLESS NOTED OTHERWISE.
- SEE THIS SHEET FOR CEILING FINISHES, CEILING HEIGHTS, AND OTHER CEILING INFORMATION.
- REFER TO G000 SERIES DRAWINGS FOR FIRE RATED CONSTRUCTION AND ADDITIONAL GENERAL NOTES.
- SEE A104 FOR DOOR, FRAME AND HARDWARE SCHEDULE.
- SEE A105 FOR INTERIOR FINISHES.
- PROVIDE BLOCKING AS REQUIRED IN WALLS AND CEILING TO ANCHOR ALL WALL AND CEILING MOUNTED ITEMS, INCLUDING BUT NOT LIMITED TO MILLWORK / CASEWORK, DOOR HARDWARE, WALL AND CEILING MOUNTED EQUIPMENT AND FURNISHINGS, MIRRORS, SHELVING, CURTAIN TRACKS, SHADES AND BLINDS, VISUAL DISPLAY SURFACES, LIBRARY SHELVING AND EQUIPMENT, PROJECTION SCREENS, COUNTERTOP BRACKETS WHETHER SPECIFIED HEREIN OR PROVIDED BY OWNER. ALL WOOD BLOCKING TO BE A MINIMUM OF 2 X 6 AND BE FIRE RETARDANT TREATED UNO.

DESIGN GROUP ARCHITECT
© 2022 DESIGNGROUP, INC.
515 E. MAIN STREET D/J/614 255.0515
COLUMBUS, OH 43215

STATE OF OHIO
LORNE D. EISEN
2018042
Lorne D. Eisen, License #2018042
Expiration Date, 12/31/2023

ADVANCED ENGINEERING CONSULTANTS
FIRM ENGINEERING
1405 DUBLIN ROAD D/J/ 614 486.4778
COLUMBUS, OH 43215

#	DATE	DESCRIPTION

CLIENT
Pickerington Public Library - Main Branch

201 Opportunity Way
Pickerington, OH 43147

FIRST FLOOR PLANS

commission no. 22030.00
scale: As indicated
date: 03-15-2023
revised:

FOR BID

A100

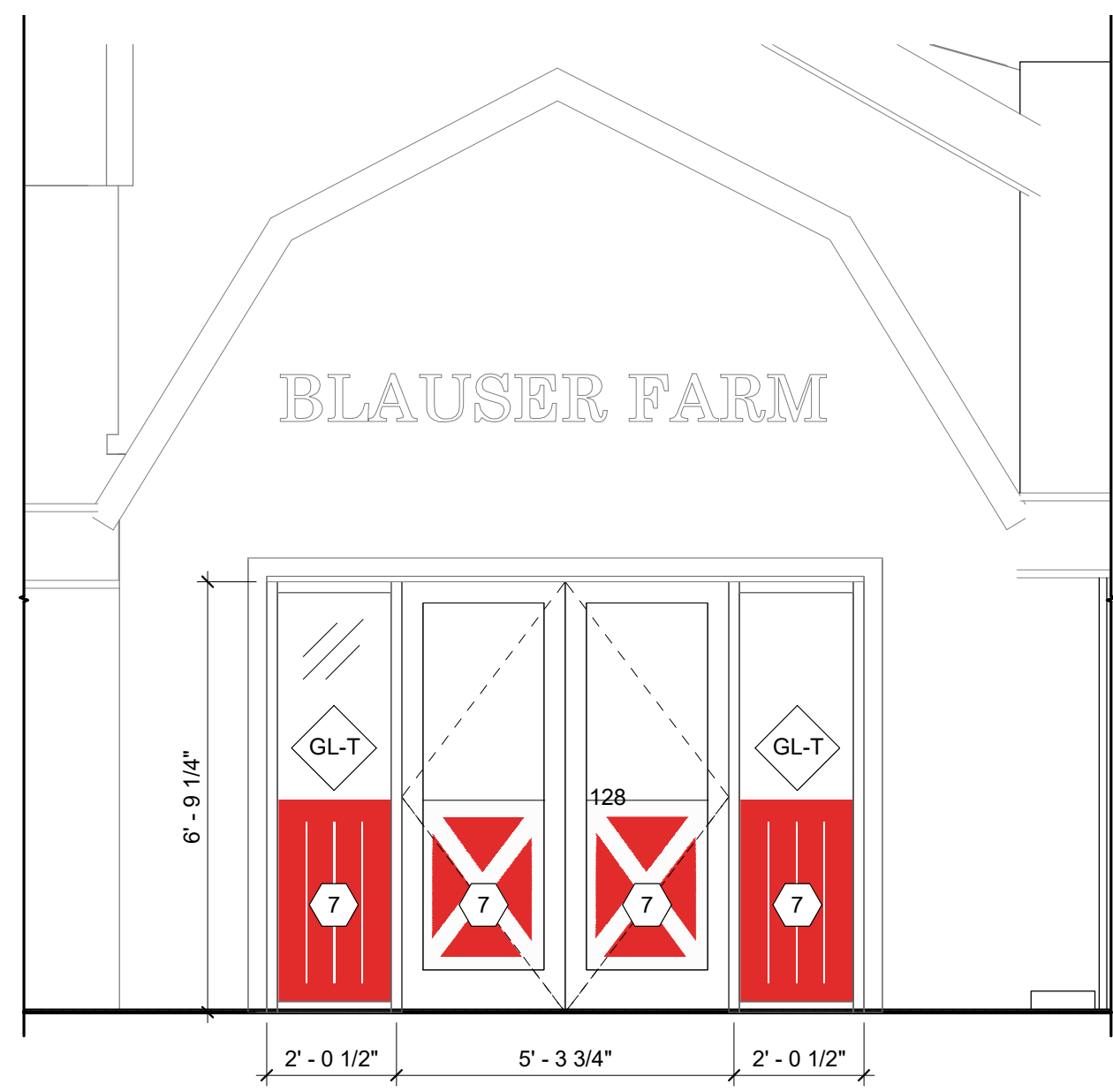

STORYTIME ROOM ENTRY | 9
3/8" = 1'-0" | A101

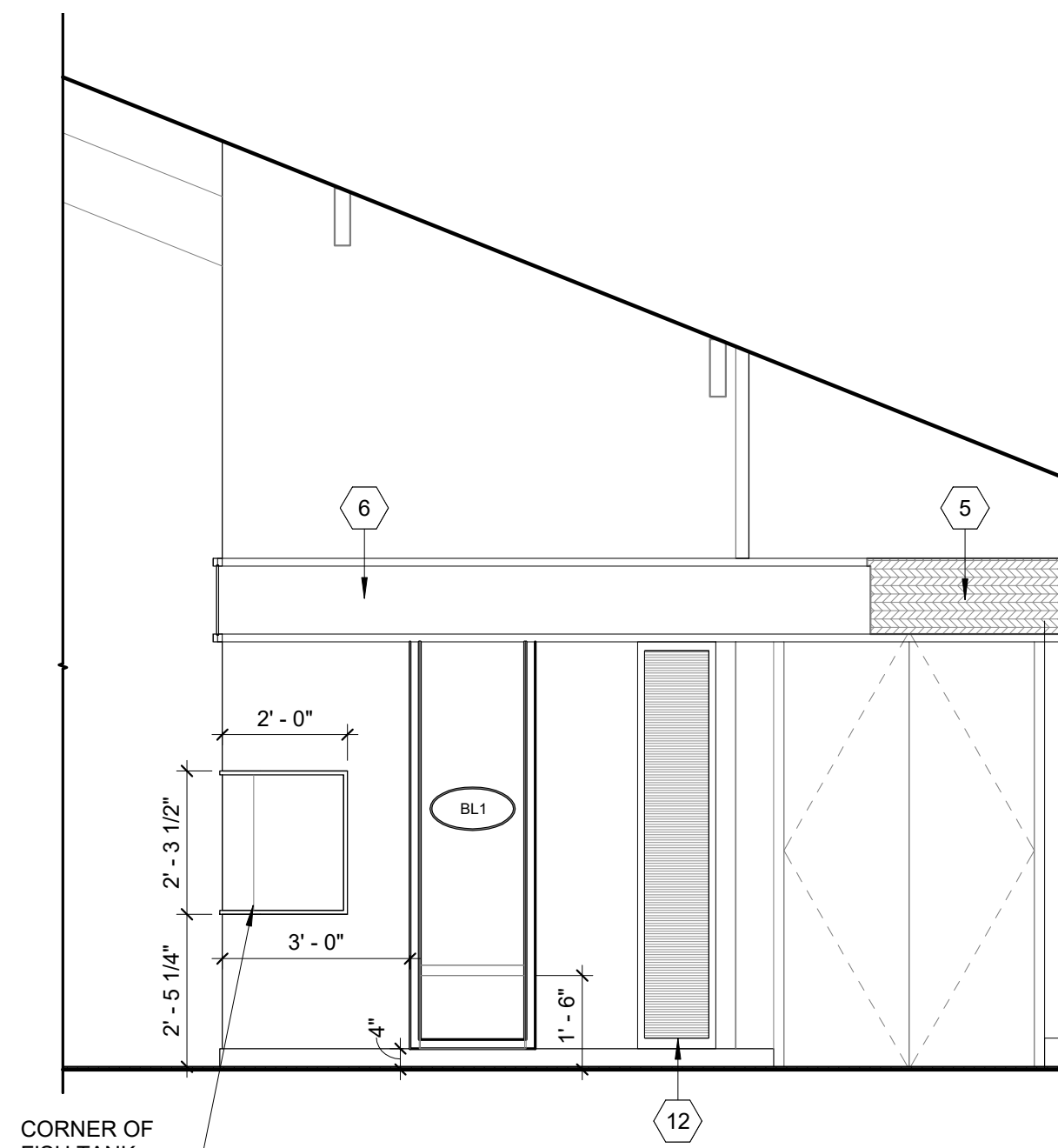

MEP CLOSET & FISH TANK FEATURE - S | 8
3/8" = 1'-0" | A101

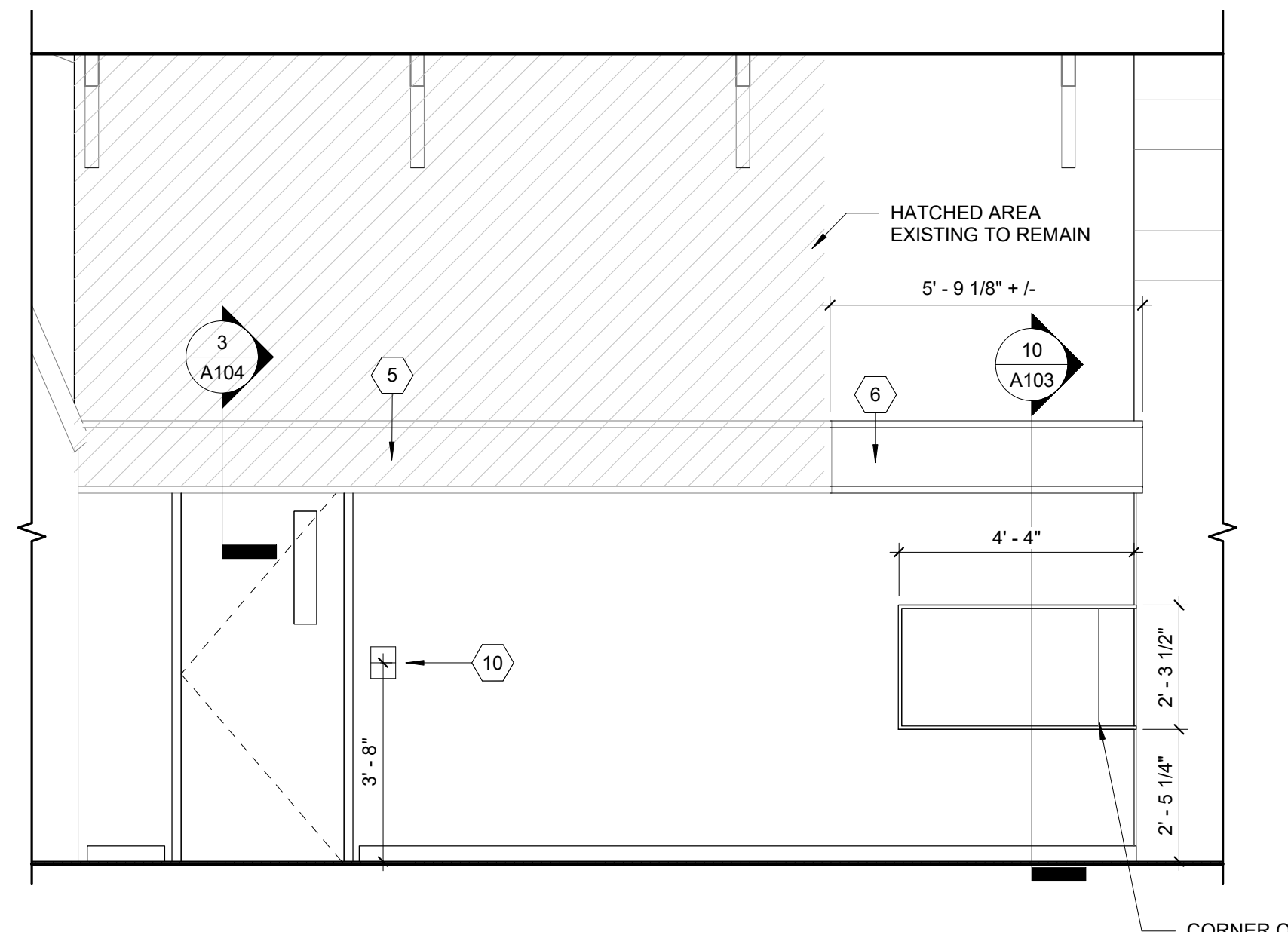

OFFICE EXTERIOR & FISH TANK FEATURE - W | 7
3/8" = 1'-0" | A101

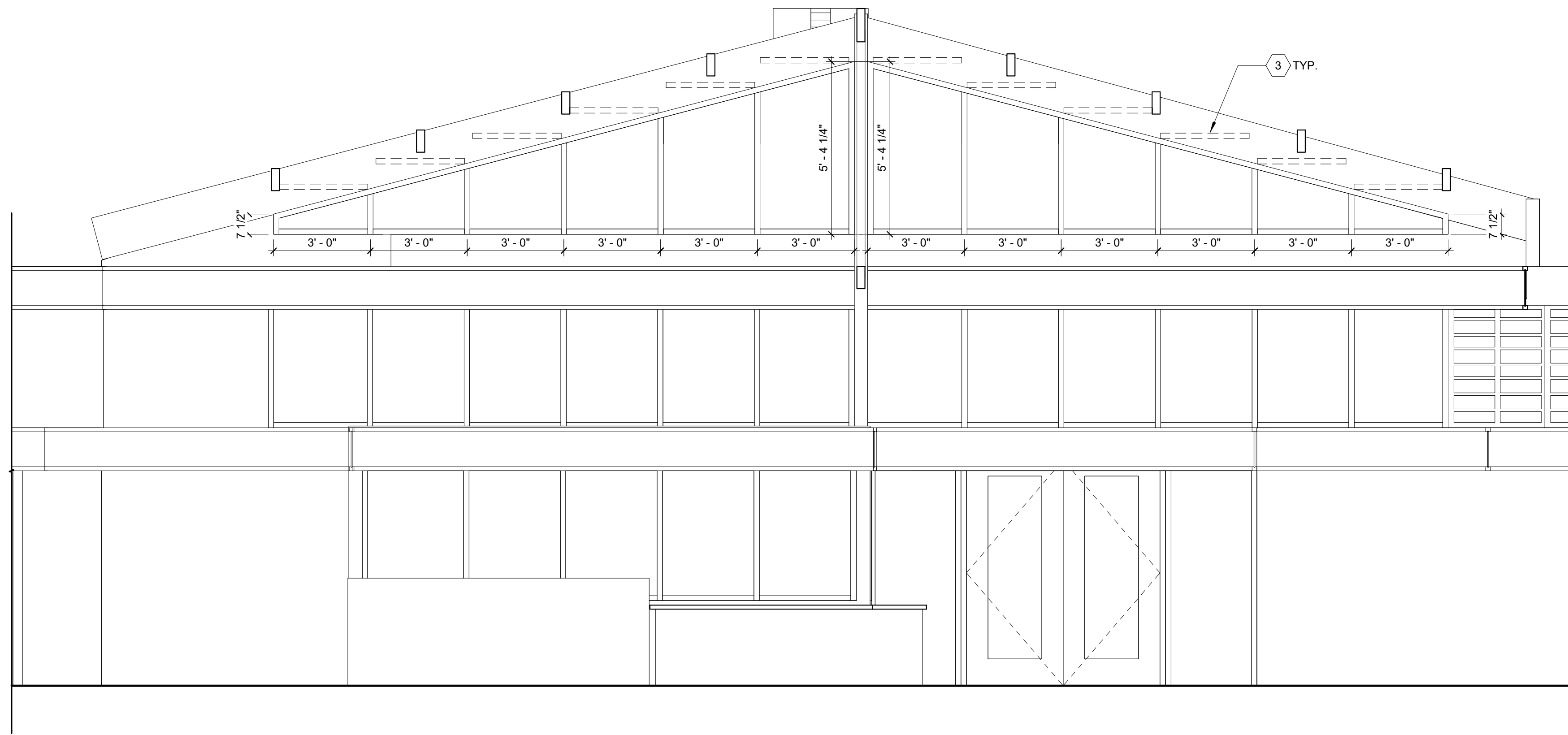

CLERESTORY WINDOW ELEVATION | 6
3/8" = 1'-0" | A101

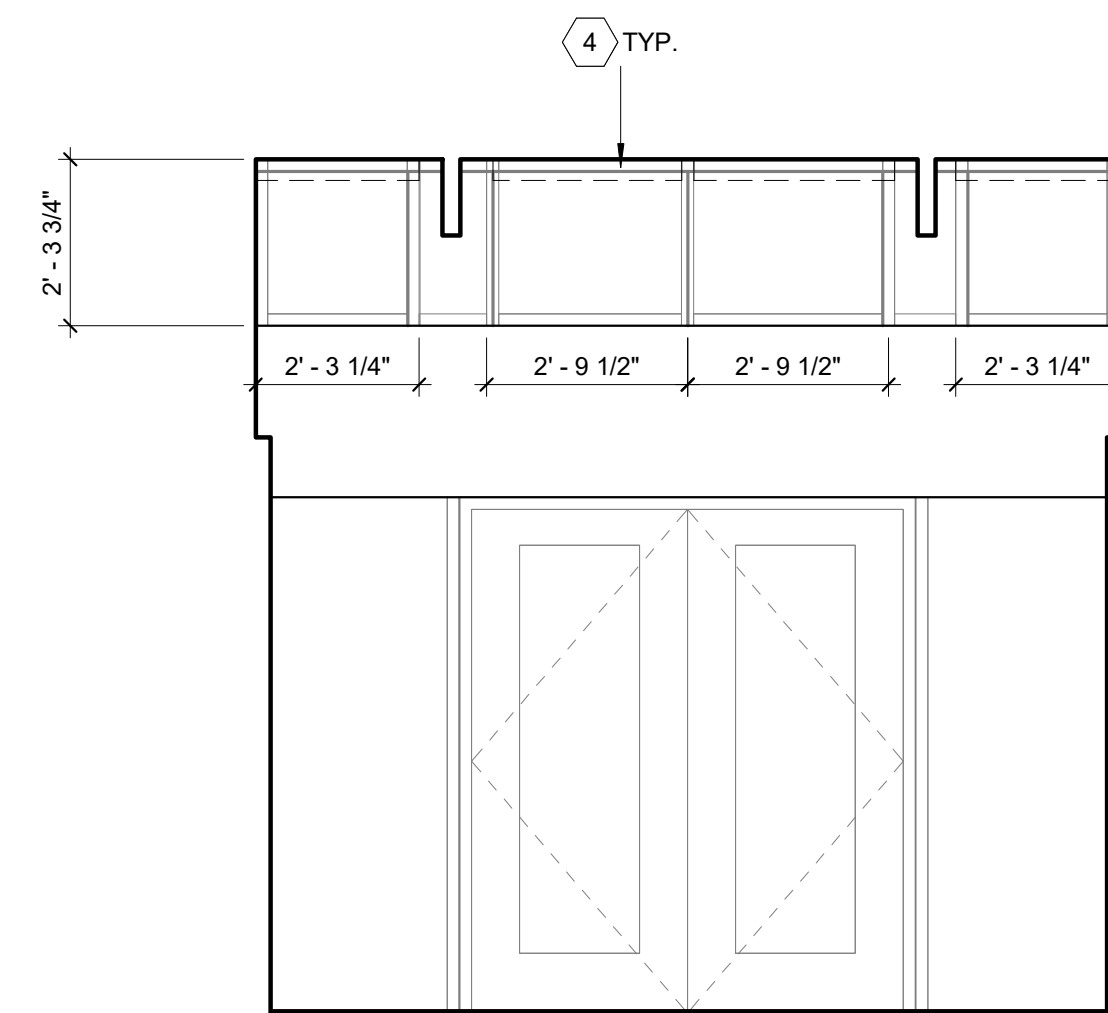

VESTIBULE CLERESTORY | 5
3/8" = 1'-0" | A101

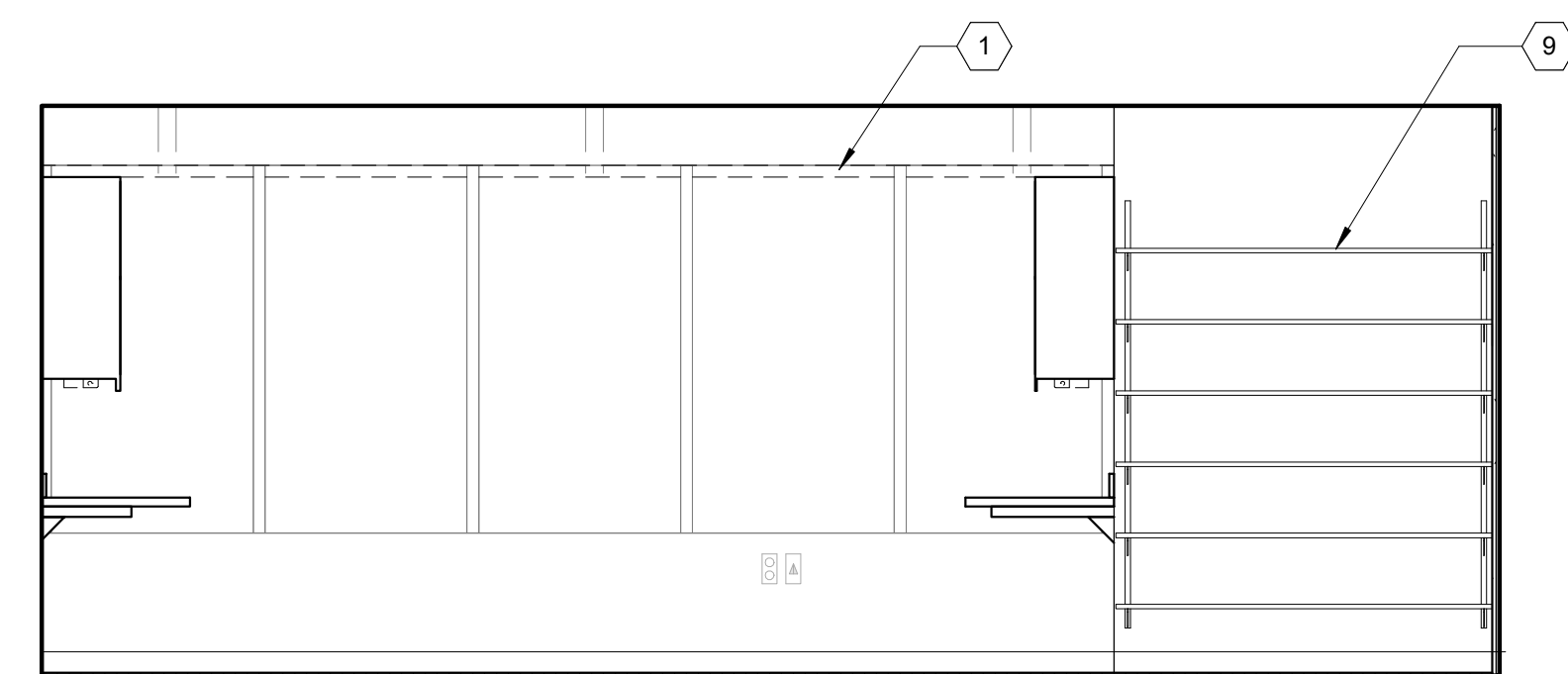

OFFICE - W | 4
3/8" = 1'-0" | A101

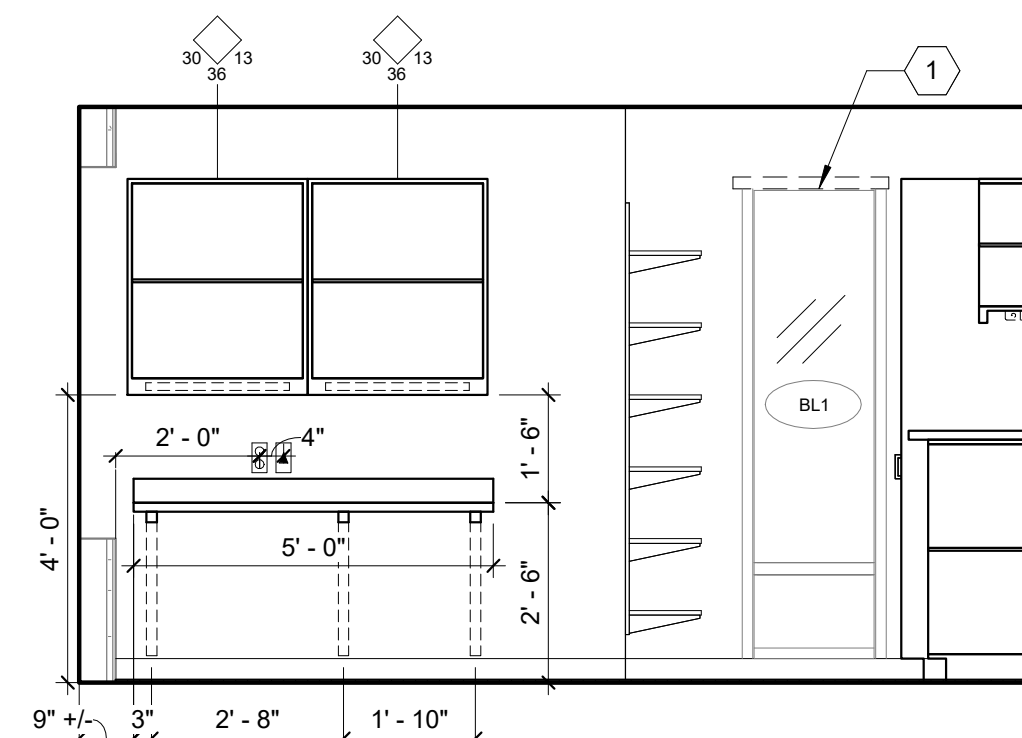

OFFICE - N | 3
3/8" = 1'-0" | A101

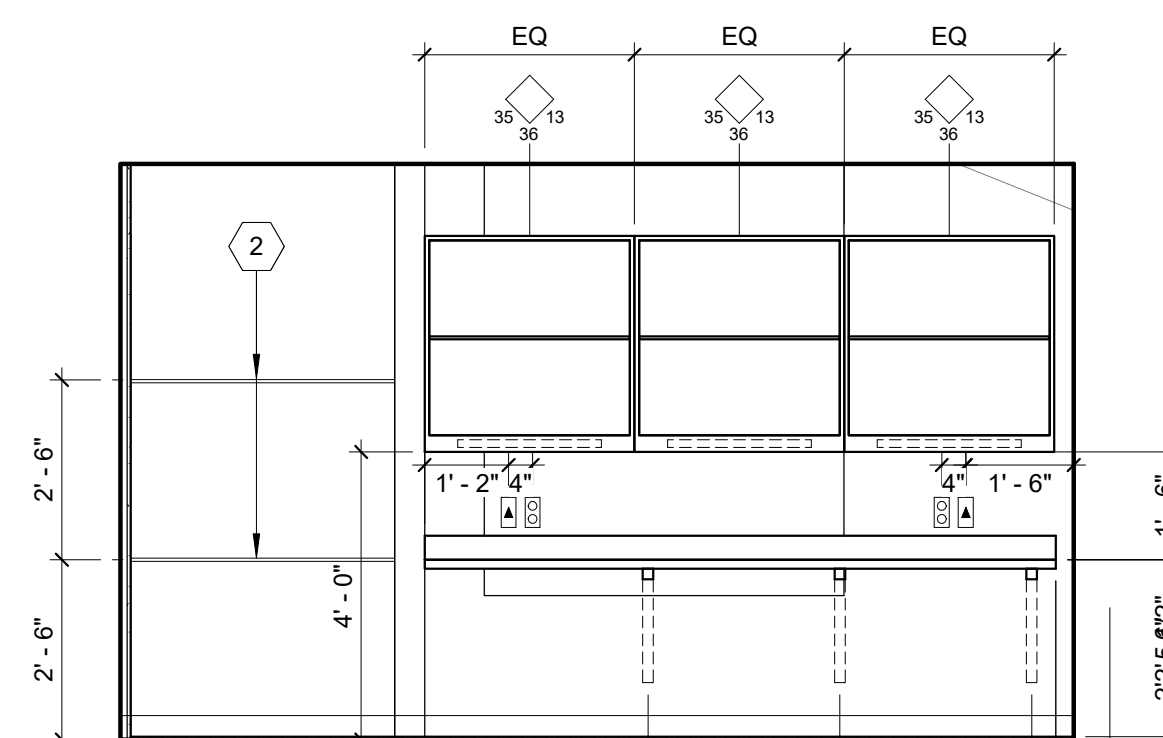

OFFICE - S | 2
3/8" = 1'-0" | A101

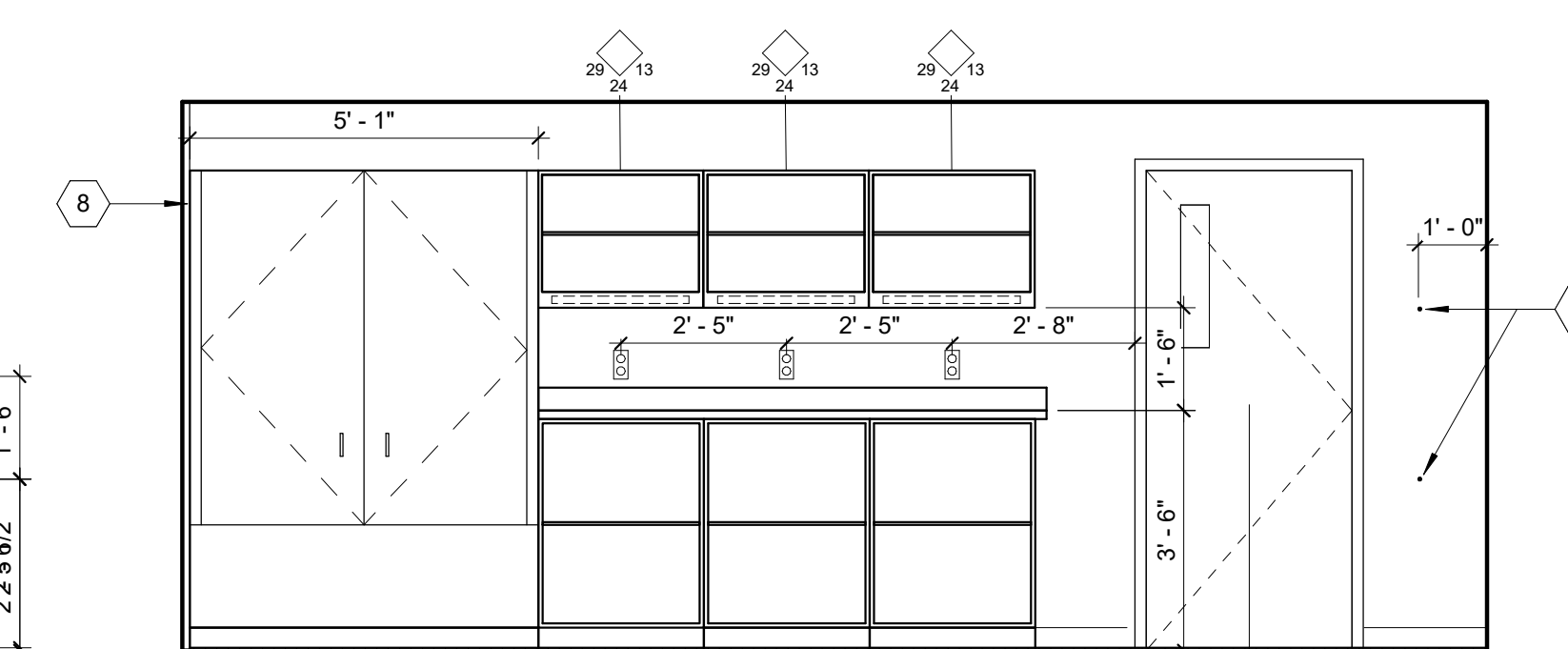

OFFICE - E | 1
3/8" = 1'-0" | A101

GENERAL NOTES - INTERIOR ELEVATIONS

- BASE CABINET DEPTH - 24" UNO WALL CABINET DEPTH - 14" UNO
- REFER TO INTERIOR ELEVATIONS AND DETAILS FOR COUNTERTOP MATERIAL AND CONSTRUCTION.
- WALL CABINET ADJUSTABLE SHELVING:
 - 12"-17" HIGH - 0 SHELVES 18"-29" HIGH - 1 SHELF
 - 30"-41" HIGH - 2 SHELVES 42"-53" HIGH - 3 SHELVES
- BASE CABINET ADJUSTABLE SHELVING:
 - SINK BASE - 0 SHELVES FULL BASE - 1 SHELF
 - UTILITY BASE - 1 SHELF
- ADJUSTABLE WALL MOUNTED SHELVING:
 - 24"-36"-48" WIDE - 2 STANDARDS
 - 60"-72"-84" WIDE - 3 STANDARDS
 - 96" WIDE - 4 STANDARDS
- PROVIDE WOOD BLOCKING AT TOP AND BOTTOM OF ALL WALL CABINETS, AT TOP AND CENTER OF ALL BASE CABINETS, AND AT TOP, BOTTOM AND CENTER OF TALL CABINETS.
- APPLY CLEAR SILICONE SEALANT AT JUNCTION OF CASEWORK AND WALL SURFACES.
- COORDINATE WITH ELECTRICAL AND PLUMBING CONTRACTORS TO LOCATE THEIR WORK AS ILLUSTRATED IN THESE ELEVATIONS.
- EXPOSED-TO-VIEW CABINET SURFACES SHALL RECEIVE SAME FINISH AS FACE OF CABINET.
- COMPUTERS AND TELEPHONES ARE NOT IN CONTRACT.
- REFER TO INTERIOR FINISH DRAWINGS (A104) FOR ALL FINISH DESCRIPTIONS.
- INTERIOR GLASS TYPES ARE DESIGNATED WITH A GL#. SEE SPECIFICATION SECTION 08 80 00 FOR GLASS TYPE DESCRIPTIONS.
- PROVIDE PLASTIC LAMINATE COVERED WALL CLEATS TO SUPPORT ENDS AND BACKS OF COUNTERTOPS ALONG WALLS.

CODED NOTES - INTERIOR ELEVATIONS

#	DESCRIPTION
1	WINDOW TREATMENT. HUNTER DOUGLAS, EVERWOOD HORIZONTAL BLINDS, COLOR TO BE SELECTED BY ARCHITECT. STANDARD LOCK, CORD CLIP, WALL MOUNT ABOVE FRAME.
2	METAL FILE HANGING RODS 1/2" DIAMETER
3	TYPE 1 .MECHO. ELECTRO SINGLE SHADELOC SYSTEM. USE WS1 WITH SNAPLOC FASCIA (COLOR TO BE DETERMINED BY ARCHITECT). WALL MOUNTED. SEE DETAIL A103. FIELD VERIFY CLEARANCE FOR INSTALL, ARCHITECT TO APPROVE.
4	TYPE 2 .MECHO. ELECTRO SINGLE SHADELOC SYSTEM. USE WS1 WITH SNAPLOC FASCIA (COLOR TO BE DETERMINED BY ARCHITECT). CEILING MOUNTED. SEE DETAIL A103. FIELD VERIFY CLEARANCE FOR INSTALL, ARCHITECT TO APPROVE.
5	EXISTING WOOD TRIM TO REMAIN
6	NEW WOOD TRIM TO MATCH EXISTING (WD1).
7	VINYL FILM APPLIED TO GLASS. ARCHITECT TO PROVIDE FABRICATION FILES.
8	2" PANEL BETWEEN CABINET DOOR AND WALL.
9	WALL MOUNTED STANDARDS AND SHELVES, PROVIDE BLOCKING.
10	CARD READER, REFER TO ELECTRICAL DRAWING
11	WINDOW TREATMENT. HUNTER DOUGLAS, EVERWOOD HORIZONTAL BLINDS, COLOR TO BE SELECTED BY ARCHITECT. STANDARD LOCK, CORD CLIP, WALL MOUNT IN EXISTING FRAME.
12	SEE MECHANICAL DRAWINGS

INTERIOR ELEVATION LEGEND

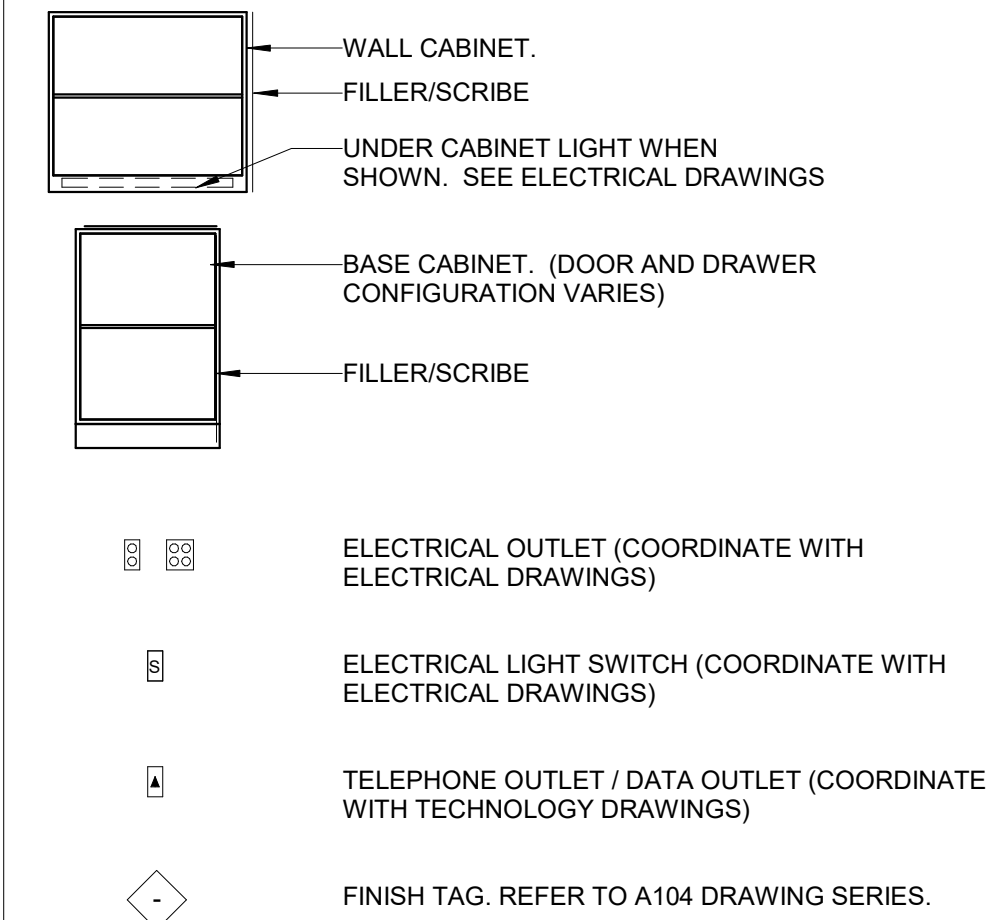

DESIGN GROUP ARCHITECT
© 2022 DESIGNGROUP, INC.
515 E. MAIN STREET D/J/614 255.0515
COLUMBUS, OH 43215

STATE OF OHIO
LORNE D. EISEN
2018042
REGISTERED ARCHITECT

Lorne D. Eisen, License #2018042
Expiration Date, 12/31/2023

ADVANCED ENGINEERING CONSULTANTS
FIRM ENGINEERING
1405 DUBLIN ROAD D/J/ 614 486.4778
COLUMBUS, OH 43215

#	DATE	DESCRIPTION

CLIENT
Pickerington Public Library - Main Branch

201 Opportunity Way
Pickerington, OH 43147

INTERIOR ELEVATIONS

commission no. 22030.00
scale: As indicated
date: 03-15-2023
revised:

FOR BID

A101

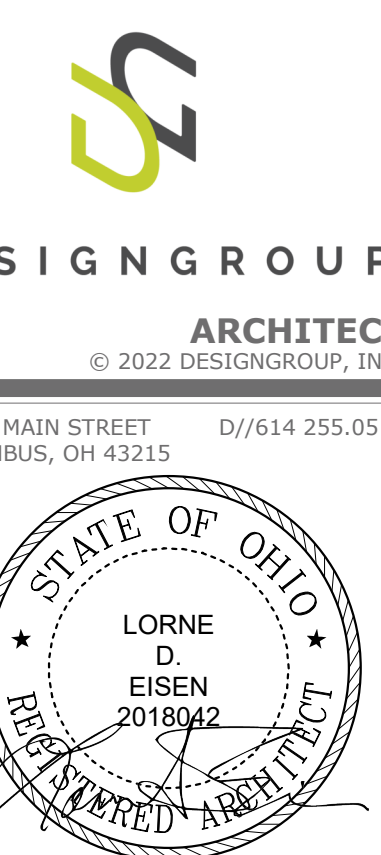

- THESE PARTITION NOTES DESCRIBE THE GENERAL REQUIREMENTS FOR THE PARTITION ASSEMBLY. STUD GAUGE AND SPACING SHALL BE AS INDICATED IN THE SPECIFICATIONS OR UL DESIGN WHICHEVER IS MORE RESTRICTIVE. PARTITION TYPE REFERENCES TO STUD GAUGE OR STUD SPACING ARE MINIMUM GAUGE AND SPACING.
 - MINIMUM SPACING = 16" OC UNLESS NOTED OTHERWISE.
 - MINIMUM GAUGE = 20 (30 MIL) UNLESS NOTED OTHERWISE.
- FIRE RATED ASSEMBLIES:
 - FIRE RATED ASSEMBLIES SHALL BE CONSTRUCTED IN COMPLIANCE WITH APPLICABLE TESTING AGENCY REQUIREMENTS AND DETAILS. THE DETAILS PROVIDED BY THE TESTING AGENCY SHALL BE USED FOR CONSTRUCTION AND SHALL OVERRULE INFORMATION ON THE DRAWINGS OR SPECIFICATIONS.
 - WHERE THE INSTALLATION OF TILE-BACKER, MOISTURE RESISTANT GYPSUM BOARD OR ANY OTHER SIMILAR MATERIAL IS REQUIRED, THESE MATERIALS SHALL BE APPLIED ON TOP OF THE FIRE RATED ASSEMBLY. ADJUST DOOR FRAME THROAT DEPTH ACCORDINGLY.
- PENETRATIONS:
 - PENETRATIONS OF FIRE RATED ASSEMBLIES SHALL BE PROTECTED WITH THROUGH PENETRATION FIRE STOP SYSTEMS. FIRE RATED ASSEMBLIES ARE CONSIDERED PARTITIONS WITH A RATING OF 30 MINUTES OR GREATER. FREQUENCY, LOCATION, SIZE AND SPACING OF MISCELLANEOUS PLUMBING, MECHANICAL, AND ELECTRICAL BACKBOXES SHALL BE PER THE APPLICABLE BUILDING CODE. THIS REQUIREMENT APPLIES TO WALLS WITH A FIRE RATING OF 30 MINUTES OR GREATER. SEE PLUMBING, MECHANICAL, ELECTRICAL DRAWINGS, AND SPECIFICATIONS FOR ADDITIONAL REQUIREMENTS.
 - ANNULAR SPACE AROUND PENETRATIONS OF SMOKE PARTITIONS SHALL BE SEALED TO PREVENT THE PASSAGE OF SMOKE AT TEMPERATURES LESS THAN 400 DEGREES F AND SHALL NOT BE FIBROUS.
 - ANNULAR SPACE AROUND PENETRATIONS OF ACOUSTIC PARTITIONS SHALL BE SEALED WITH ACOUSTIC SEALANT.
 - STEEL BEAMS, JOISTS, COLUMNS, OR BRACING (FIRE PROOFED OR NOT FIRE PROOFED) THAT PENETRATE A FIRE RATED ASSEMBLY SHALL HAVE THE ANNULAR SPACE AROUND THE PENETRATION FILLED WITH FIRE SEALANT FOR THE FULL DEPTH OF THE GYPSUM BOARD MEMBRANE BEING PENETRATED.
- PARTITION TERMINATIONS:
 - TOP OF PARTITION TERMINATION AT ACOUSTIC PARTITIONS SHALL BE PER DETAIL **9/A102**.
 - PROVIDE DEFLECTION TRACK AT ALL OTHER FULL HEIGHT PARTITIONS.
 - BOTTOM OF PARTITION AT ACOUSTIC PARTITIONS AND SMOKE PARTITIONS SHALL BE PER DETAIL **4/A102**.
- OPENINGS THROUGH THE PARTITION ASSEMBLY AND ITS ENTIRE PERIMETER MUST BE SEALED AIRTIGHT TO OBTAIN THE SOUND TRANSMISSION CLASS (STC) INDICATED. PROVIDE ACOUSTIC SEALANT AT FLOOR, CEILING AND ENDS ON BOTH SIDES OF THE PARTITION.
- BLOCKING: INSTALL BLOCKING IN PARTITIONS TO RECEIVE WALL MOUNTED ACCESSORIES. SEE DETAILS **5, 6, 7, & 8** ON SHEET **A102**. THIS APPLIES TO WALL MOUNTED ACCESSORIES PROVIDED BY THE CONTRACTOR AND ACCESSORIES / EQUIPMENT PROVIDED BY THE OWNER / OWNER'S VENDOR. COORDINATE THE LOCATION OF THE BLOCKING WITH THE SUPPLIER OF THE ACCESSORY.
- PLAN DIMENSIONS ARE TO FINISH FACE OF GYPSUM OR MASONRY. REFER TO SPEC FOR FINISH INFORMATION.
- EXTEND FINAL FINISH (THIRD COAT MINIMUM) OF GYPSUM BOARD TOPPING COMPOUND TO 4 INCHES MINIMUM ABOVE CEILING. APPLY PRIME COAT, AND FIRST COAT OF FINISH PAINT PRIOR TO INSTALLATION OF CEILING TRACK.
- BRACE AND / OR OFFSET PARTITIONS WHERE PARTITIONS ARE PARALLEL WITH MECHANICAL DUCTWORK AND PARTITION CANNOT EXTEND VERTICALLY TO STRUCTURE ABOVE.
- PROVIDE DOUBLE STUDS AT EACH SIDE OF DOOR FRAMES AND OTHER PARTITION OPENINGS.
- PROVIDE 16 GA. (54 MILS) STUDS AT WALL BLOCKING DETAILS FOR SUPPORT OF STEEL ANGLE COUNTERTOP SUPPORT BRACKETS UNLESS NOTED OTHERWISE.
- CLOSE OPENINGS IN EXISTING PARTITIONS RESULTING FROM REMOVAL OF DUCTWORK, PIPING, AND CONDUIT. MATCH EXISTING FRAMING, WALLBOARD, AND ACOUSTICAL INSULATION.

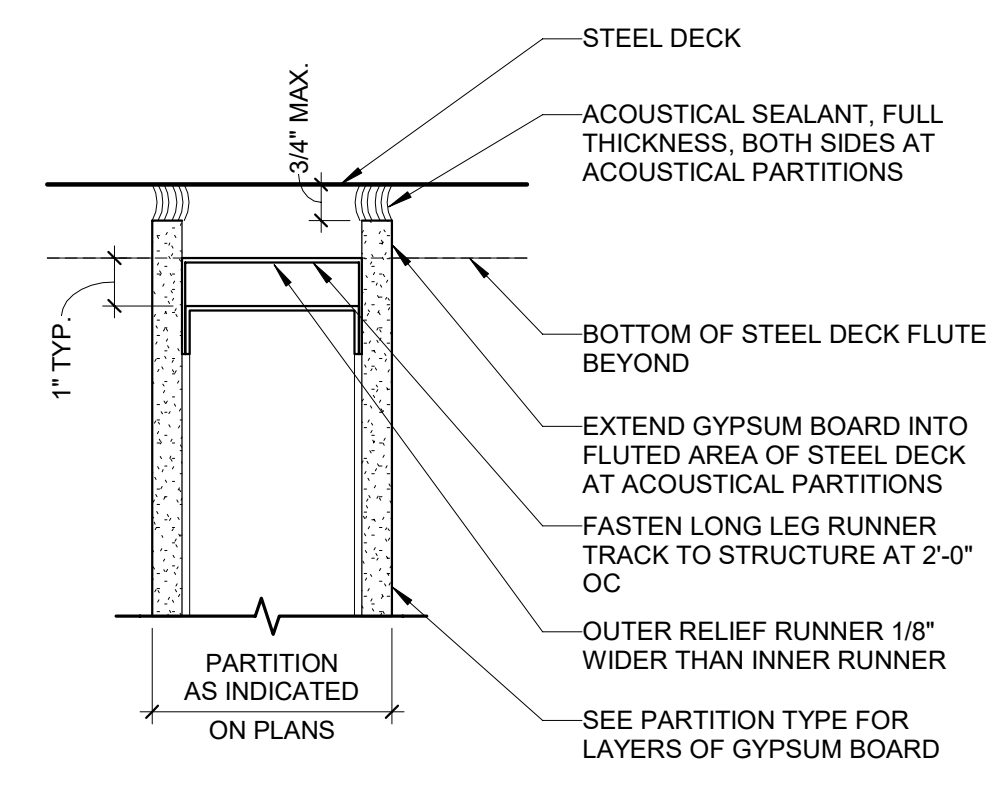

ACOUSTICAL/NON-RATED PARTITION TERMINATION | 8
3" = 1'-0" | A102

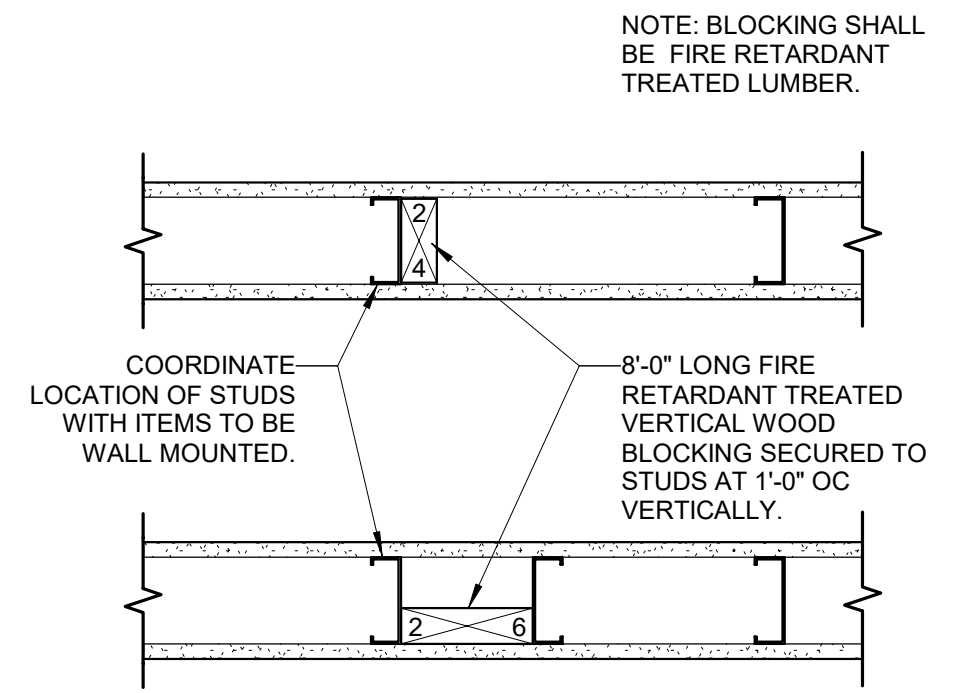

WOOD BLOCKING | 7
1 1/2" = 1'-0" | A102

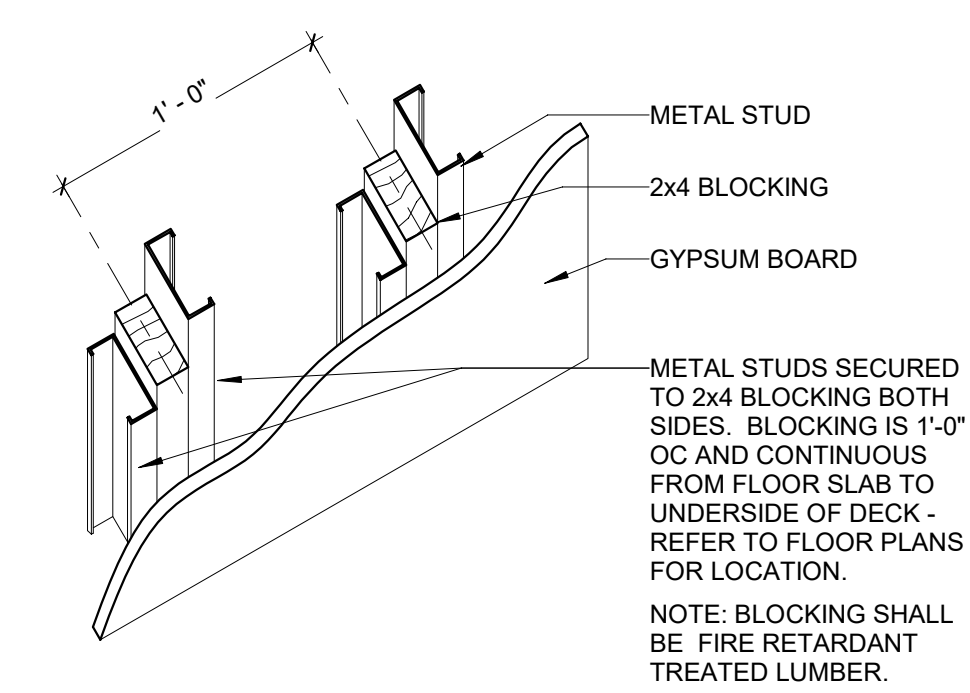

WOOD BLOCKING | 6
1 1/2" = 1'-0" | A102

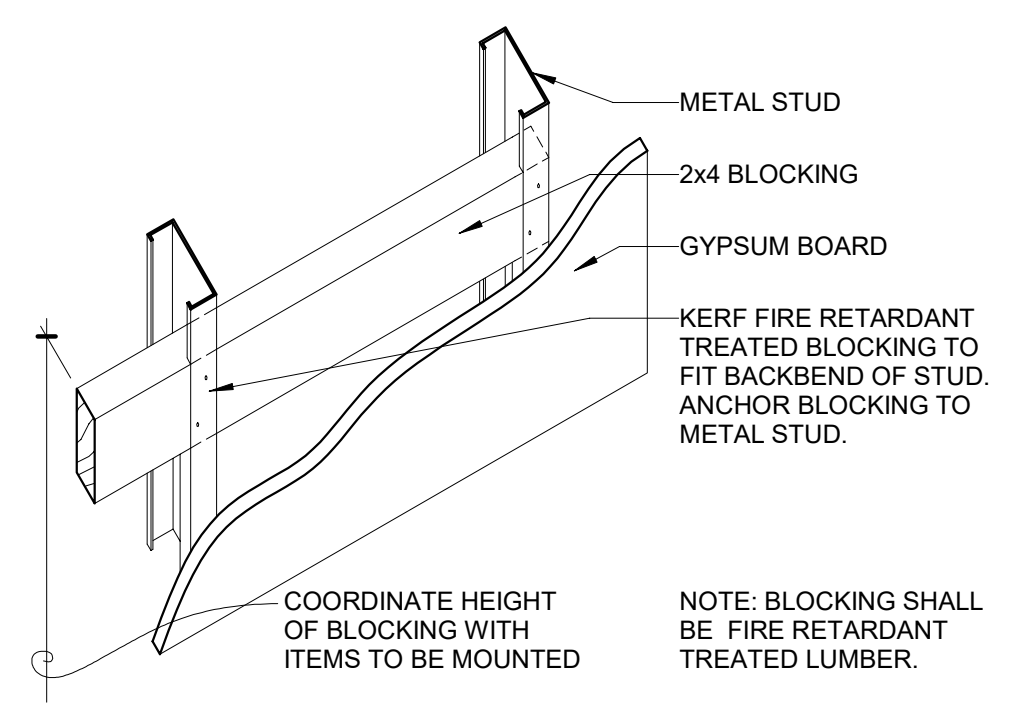

WOOD BLOCKING | 5
1 1/2" = 1'-0" | A102

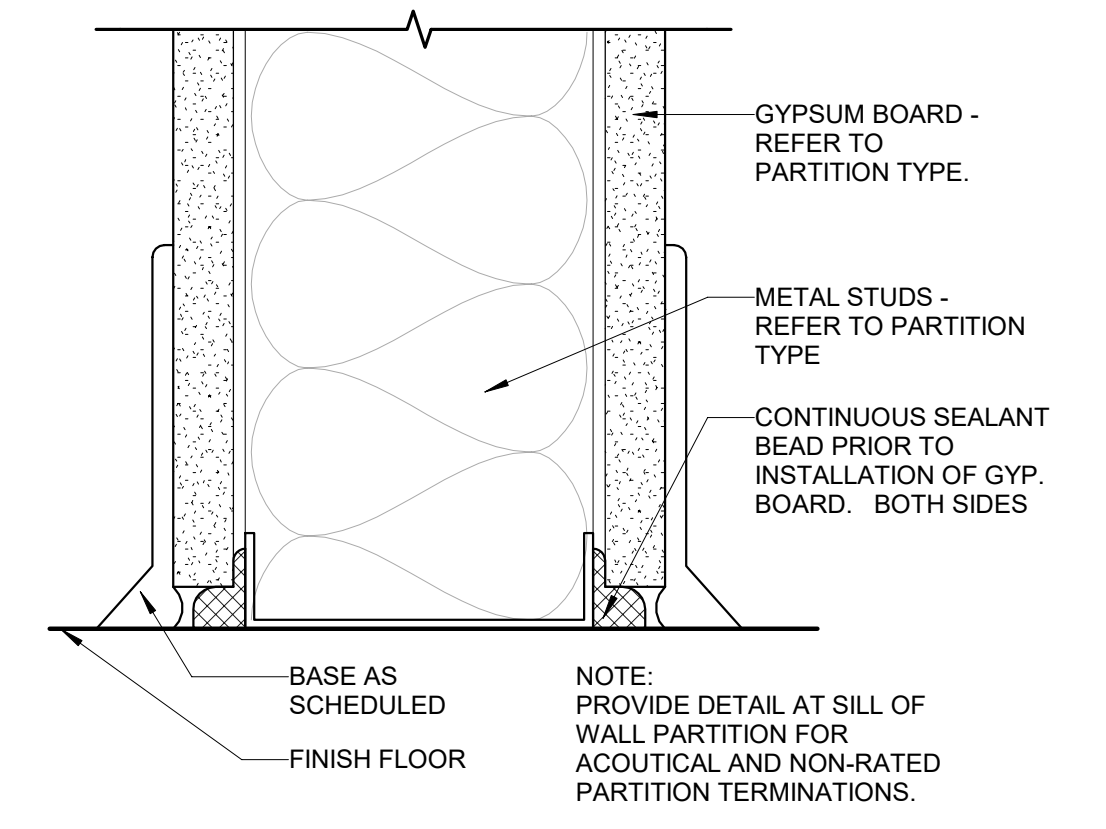

PARTITION SILL TERMINATION (NON-RATED) | 4
6" = 1'-0" | A102

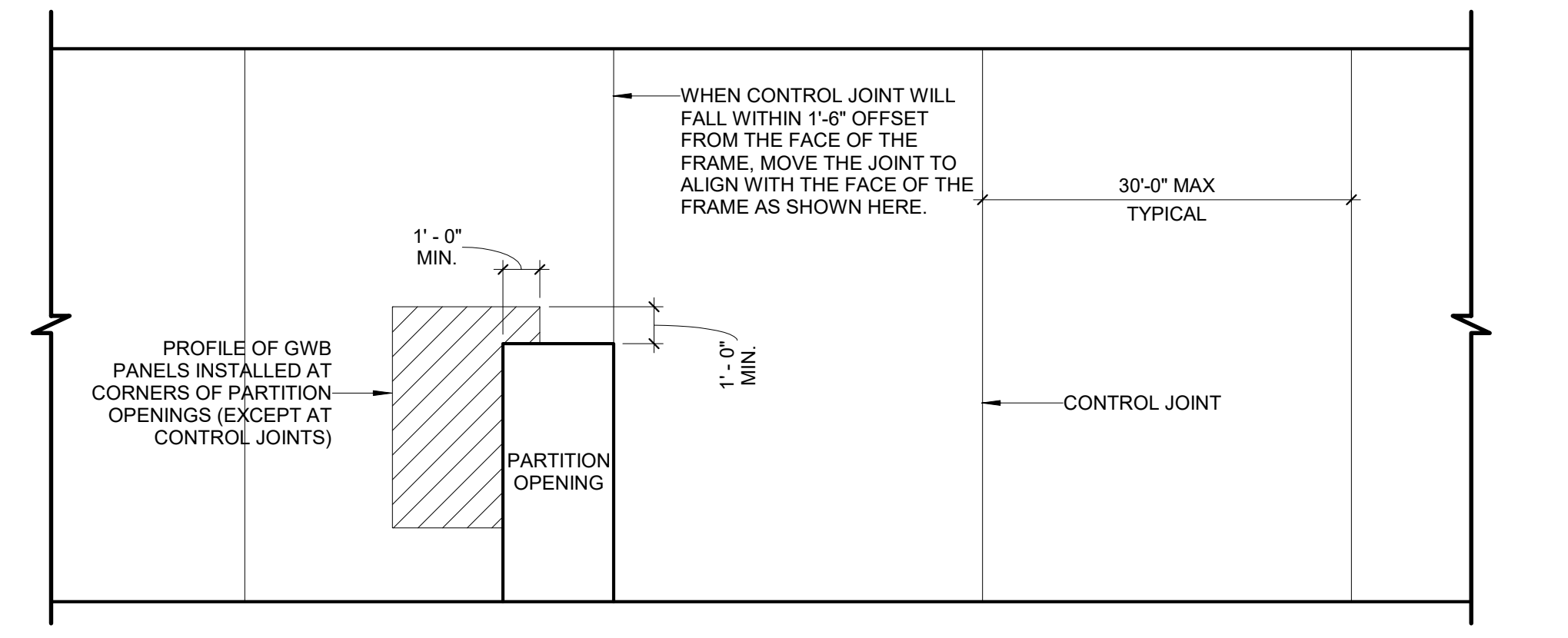

*THE USE OF THIS DIAGRAM IS TO LOCATE GWB PARTITION CONTROL JOINTS THAT ARE NOT ALREADY INDICATED BY OR SHOWN IN INTERIOR ELEVATIONS.

GWB CONTROL JOINT SPACING | 3
1/4" = 1'-0" | A102

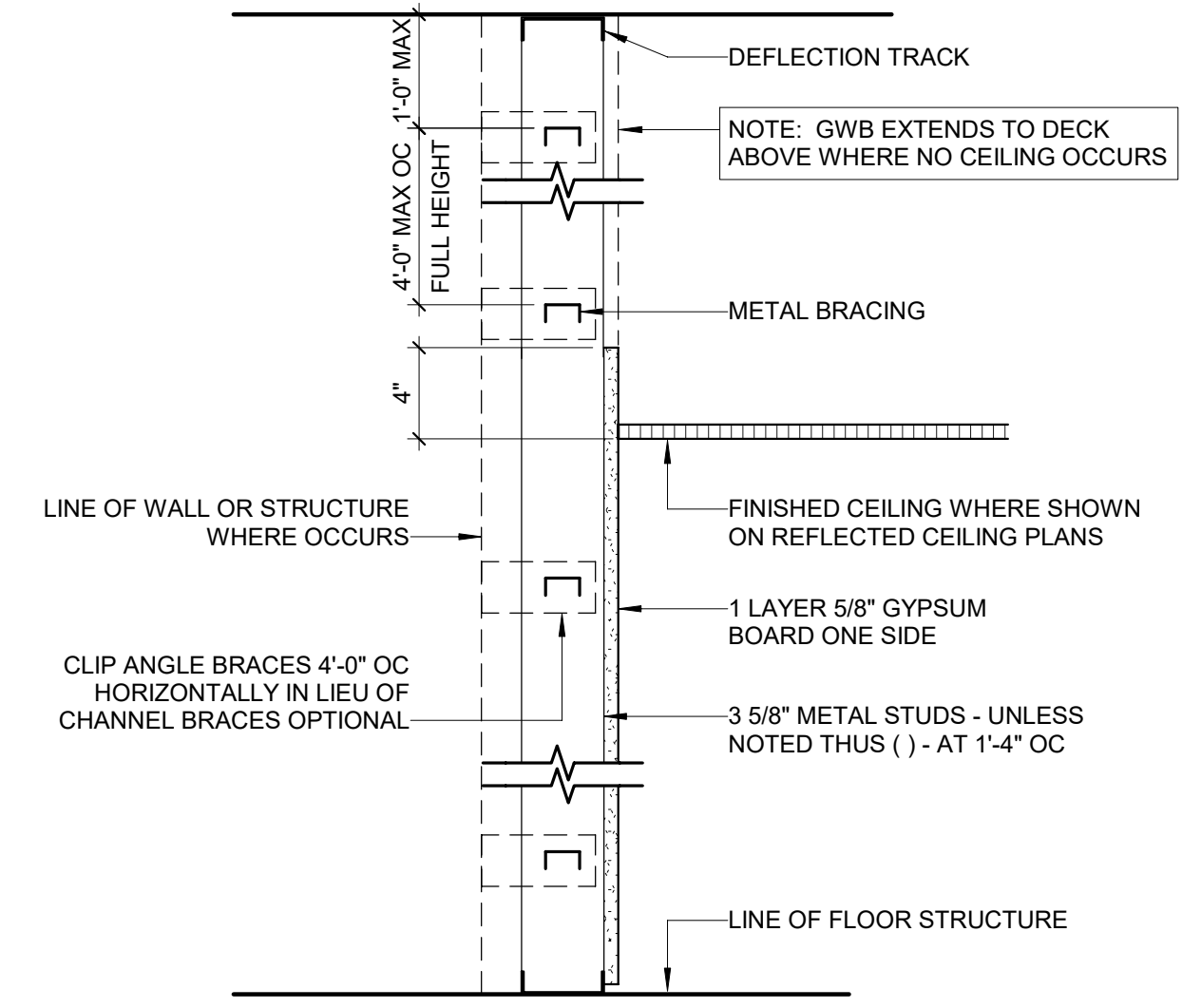

FIRE RATING:
NONE

STC ACOUSTICAL RATING:
NONE

P9D | 2
1 1/2" = 1'-0" | A102

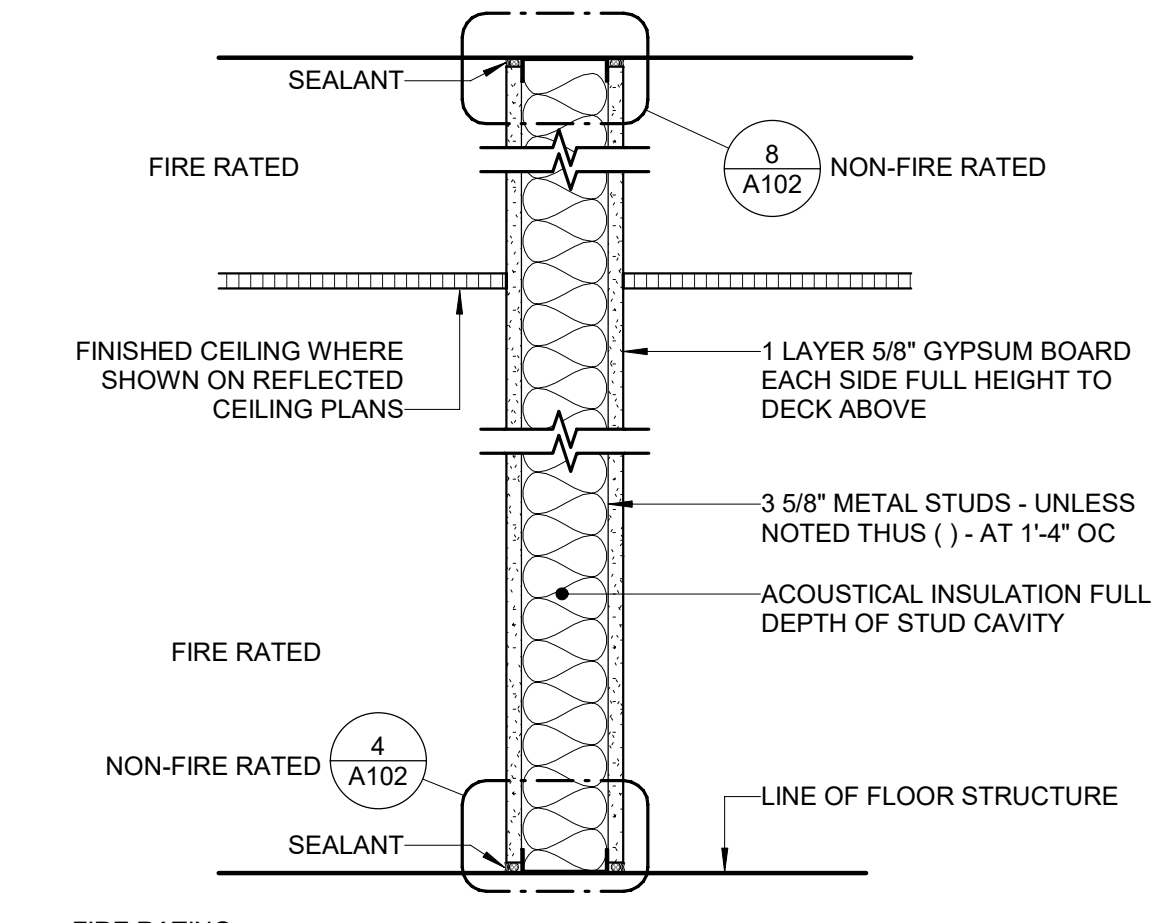

FIRE RATING:
1 HOUR-RATED ASSEMBLY BASED UPON UL# U485 OR U419
1 HOUR-RATED ASSEMBLY WITH CEMENT BOARD PANEL BASED UPON UL# U404

STC ACOUSTICAL RATING:
40 BASED UPON 30 MIL STUDS PER NGC 2016074
46 BASED UPON 19 MIL EQ STUDS PER NGC 2018106

P9A | 1
1 1/2" = 1'-0" | A102

LEGEND - PARTITION TYPES

CSI DIVISION NO.	STUD SIZE
4 = MASONRY	() = NO PARENTHESES MEANS FRAMING AS DETAILED
5 = CMF	(1) = 1-5/8" STUD
6 = WOOD	(2) = 2-1/2" STUD
9 = DRYWALL FRAMING	(6) = 6" STUD
	(8) = 8" STUD

WALL TYPE
P = PARTITION
W = WALL

TYPE IDENTIFIER
(A, B, C, D, etc.)

PARTITION MODIFIER
A = ACOUSTICAL INSULATION

P 9 A (6) A

#	DATE	DESCRIPTION
---	------	-------------

CLIENT

Pickerington Public Library - Main Branch

201 Opportunity Way
Pickerington, OH 43147

SCHEDULES AND DETAILS

commission no. 22030.00
scale: As indicated
date: 03-15-2023
revised:

FOR BID

A102

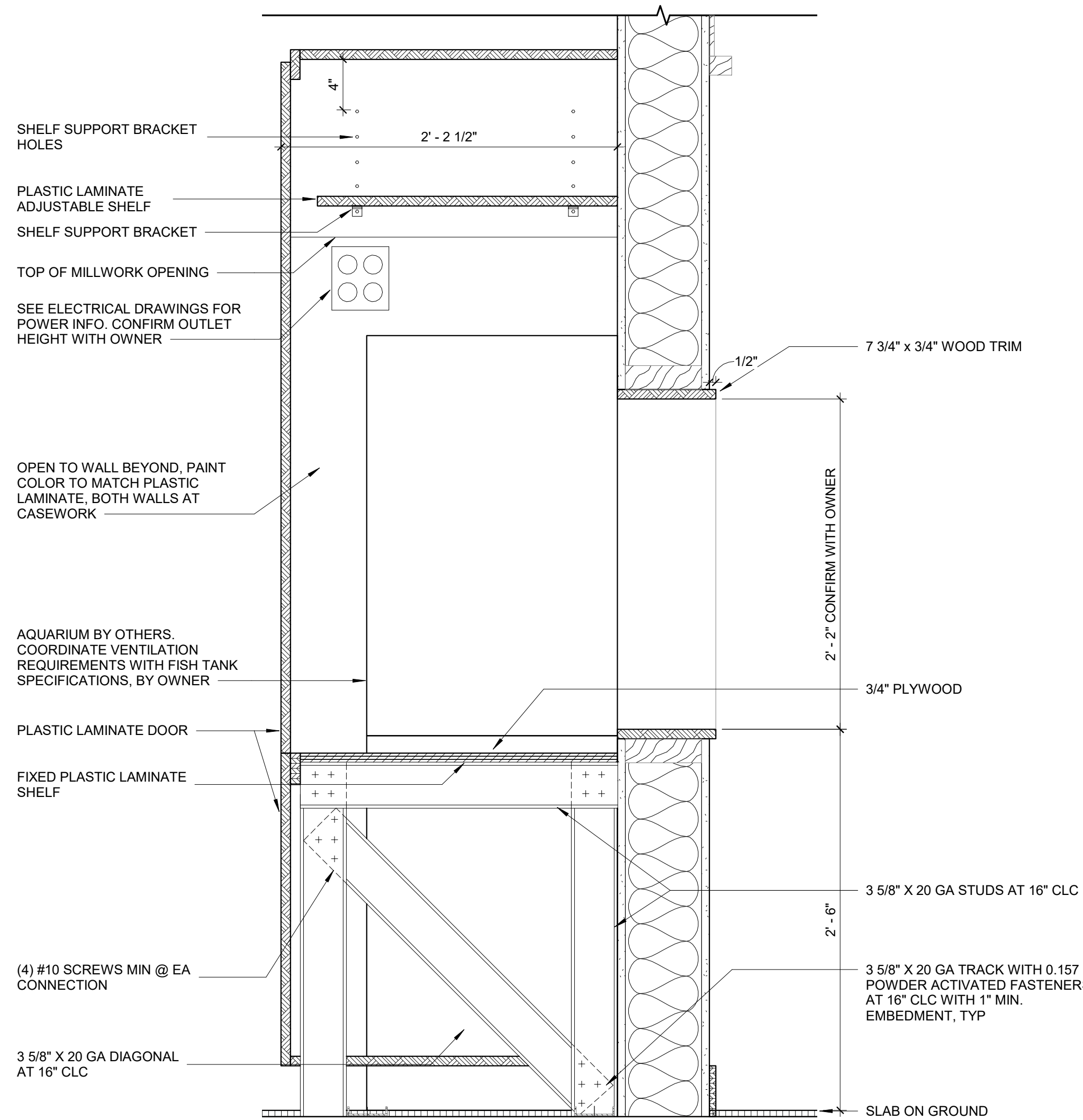
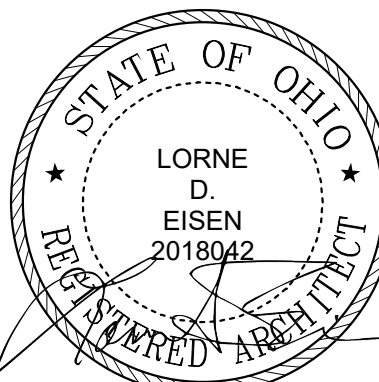

AQUARIUM DETAIL | 10
1 1/2" = 1'-0" | A103

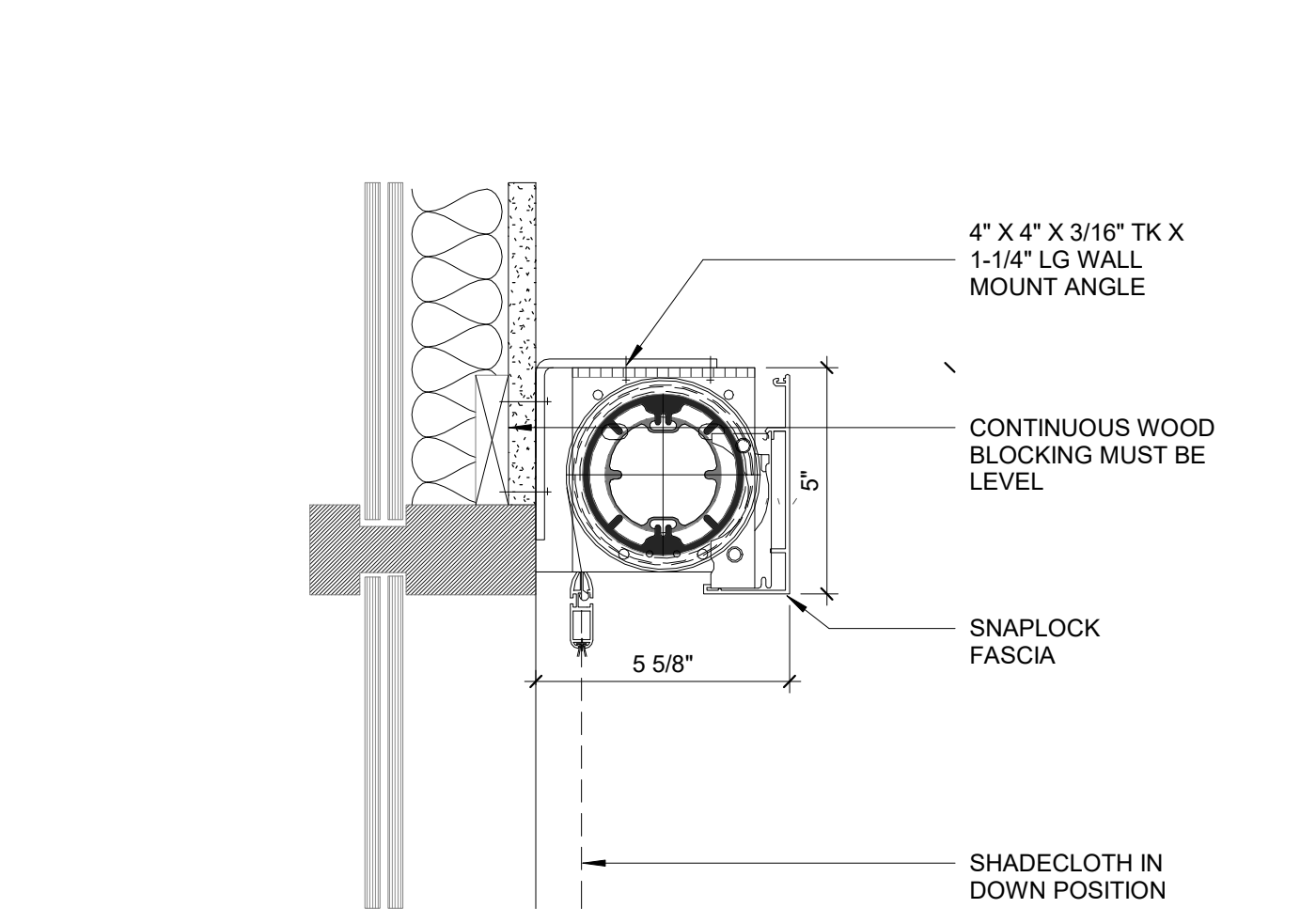

SECTION AT WINDOW SHADE (WALL MOUNT) | 9
3" = 1'-0" | A103

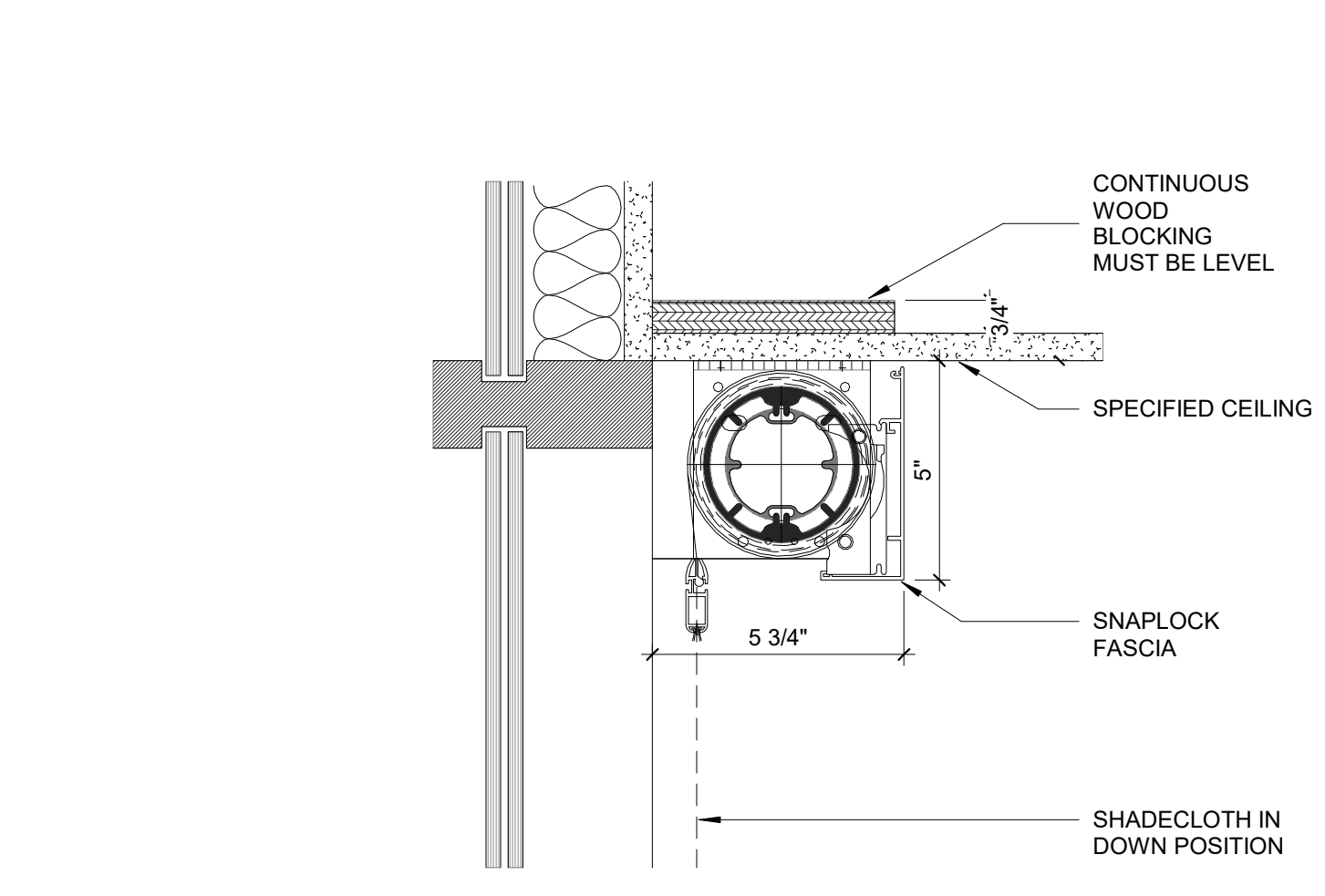

SECTION AT WINDOW SHADE (CEILING MOUNT) | 8
3" = 1'-0" | A103

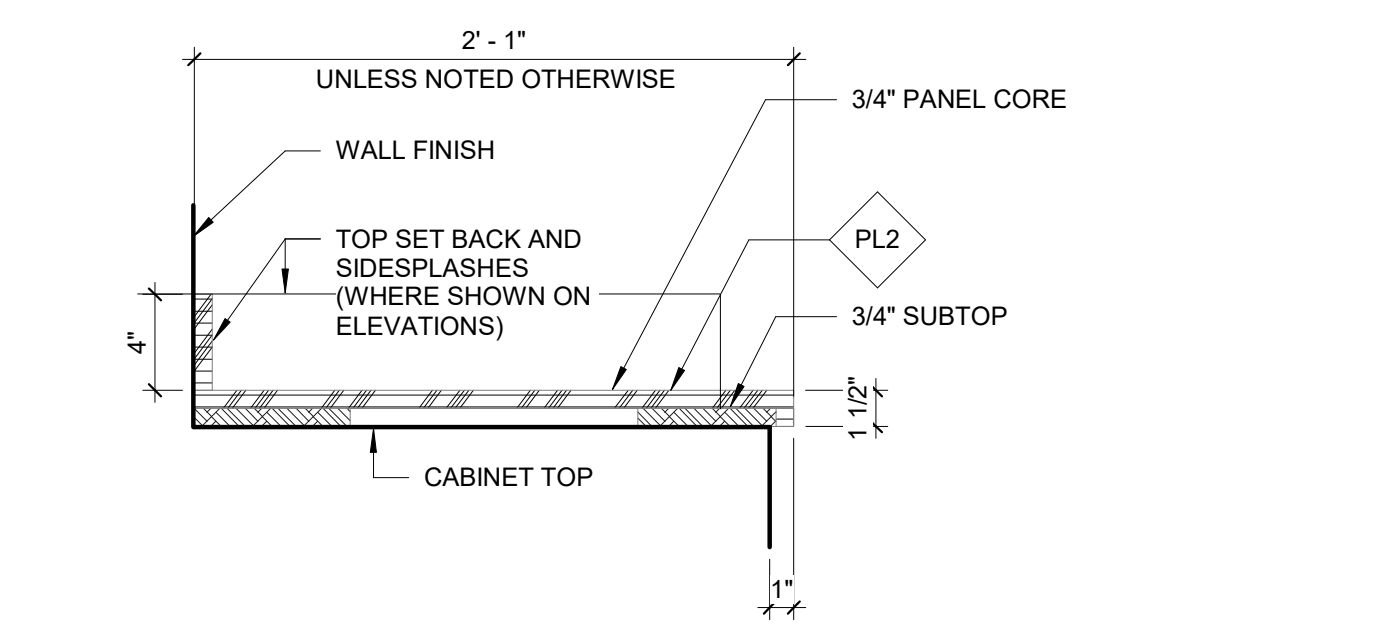

LAMINATE COUNTERTOP DETAIL | 7
1 1/2" = 1'-0" | A103

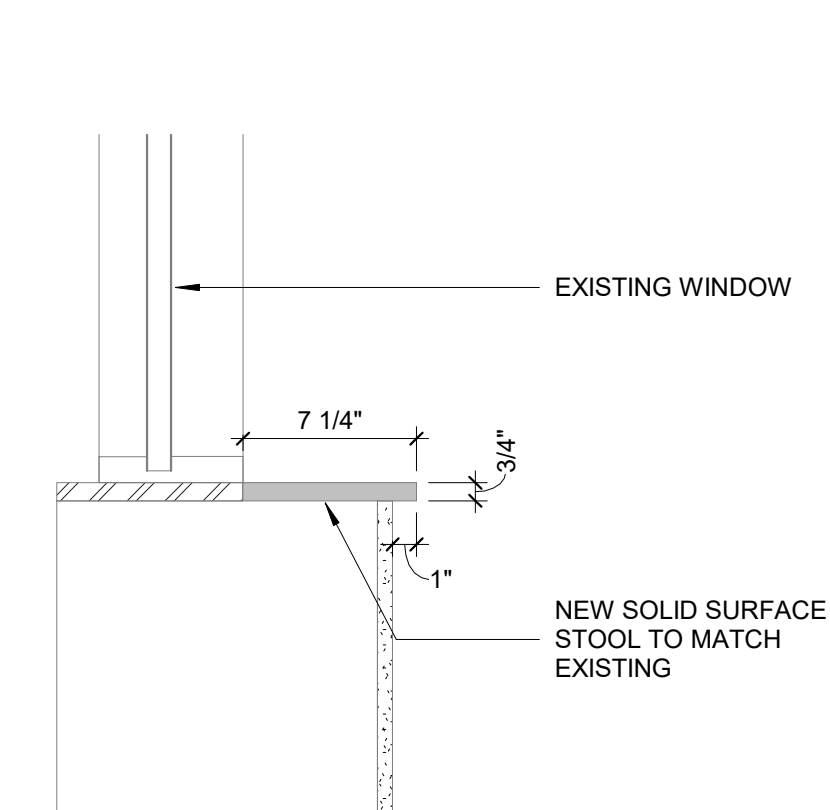

WINDOW STOOL | 6
1 1/2" = 1'-0" | A103

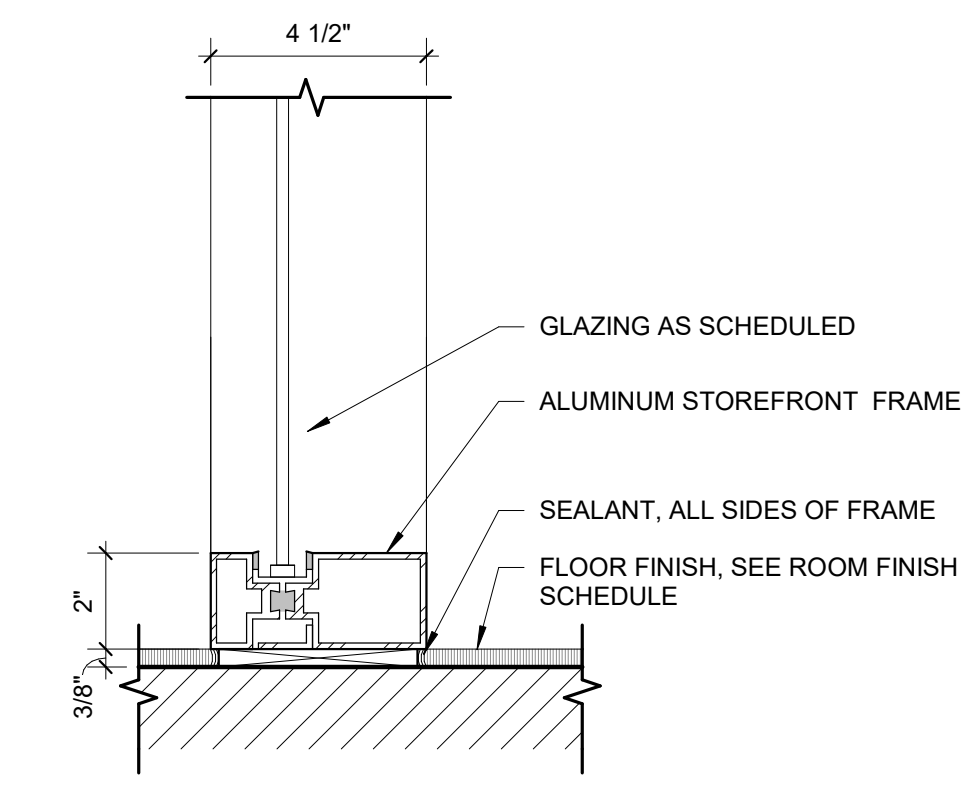

SILL DETAIL | 5
3" = 1'-0" | A103

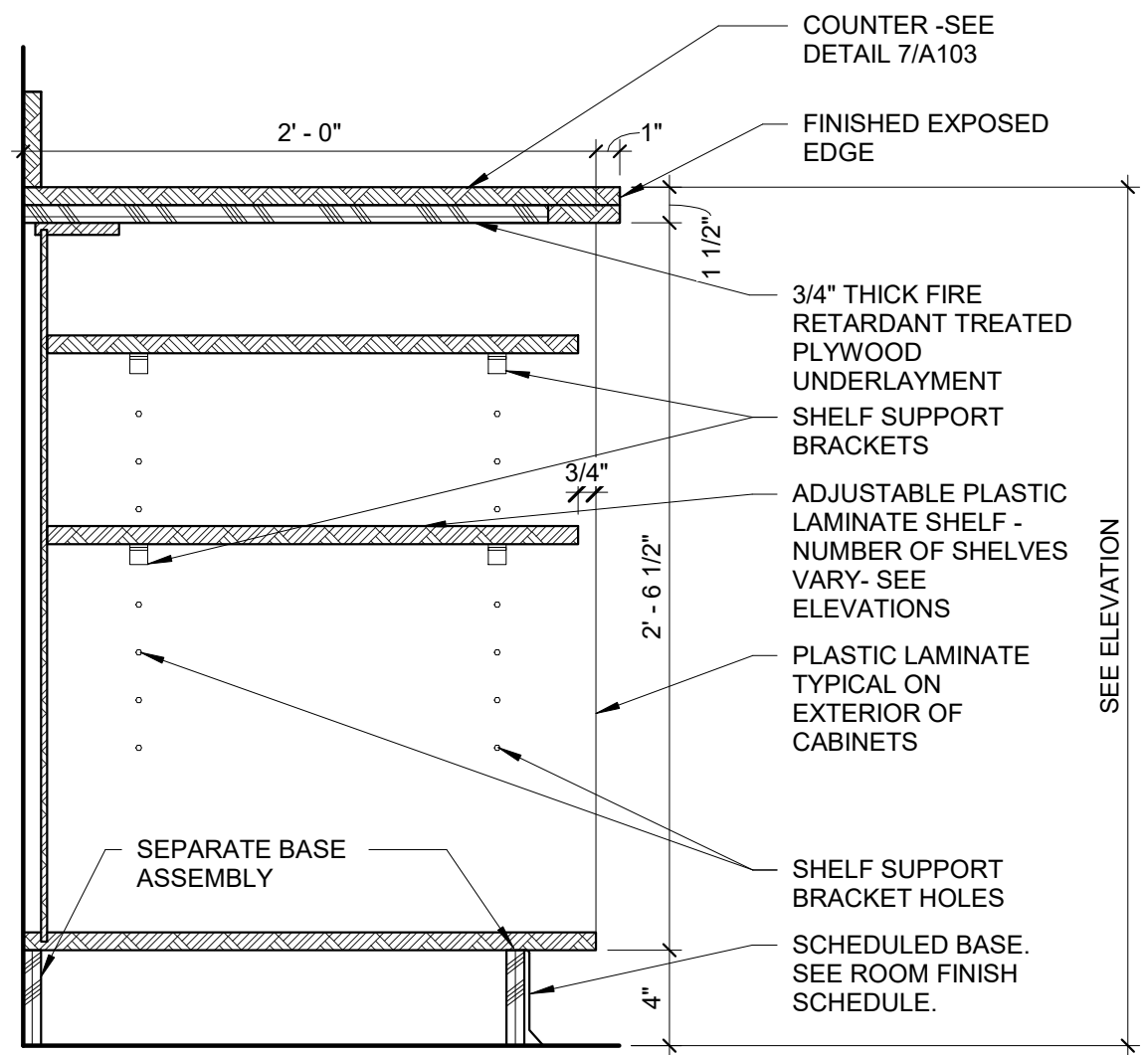

OPEN BASE CABINET | 4
1 1/2" = 1'-0" | A103

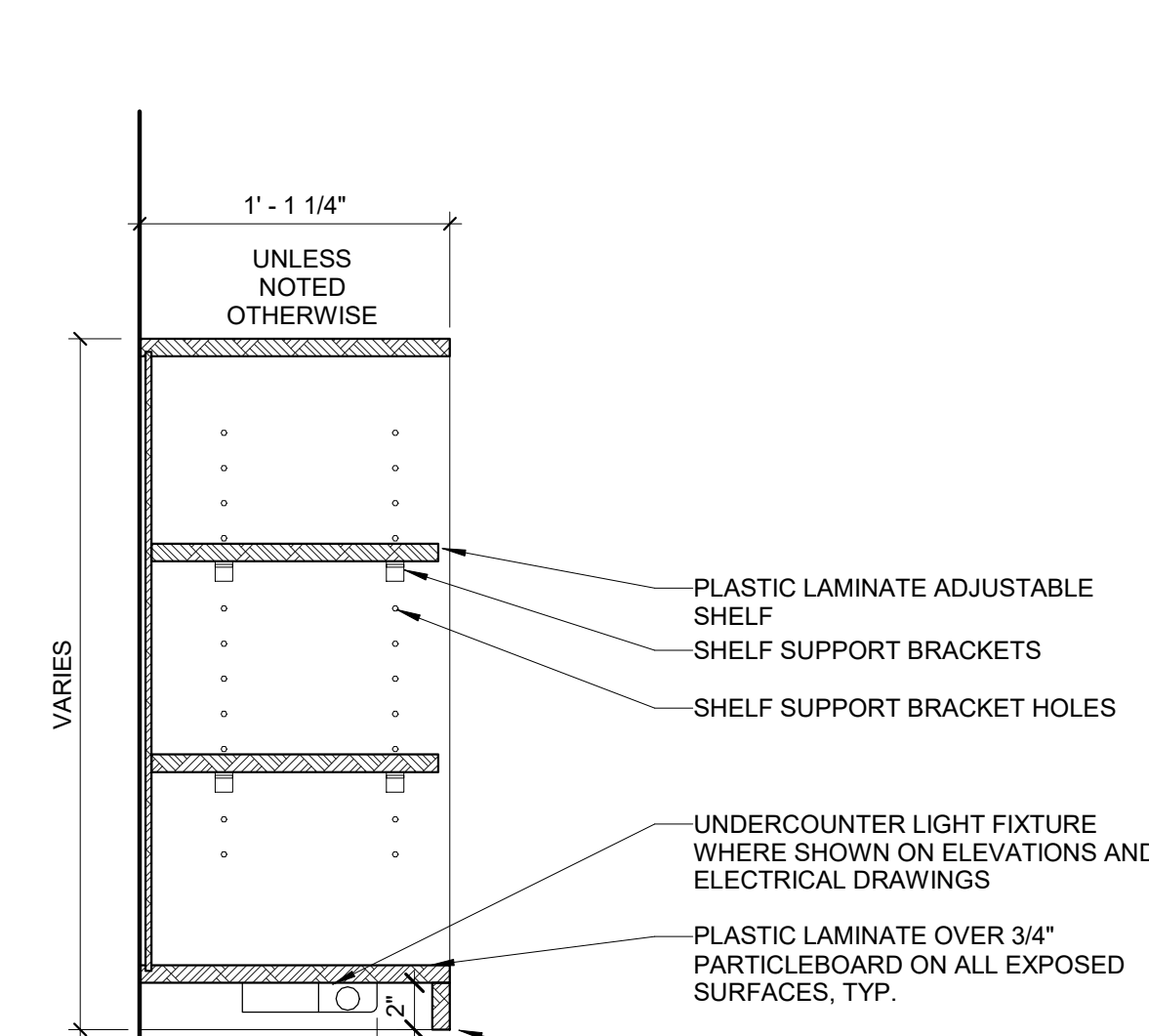

TYP. WALL CABINET | 3
1 1/2" = 1'-0" | A103

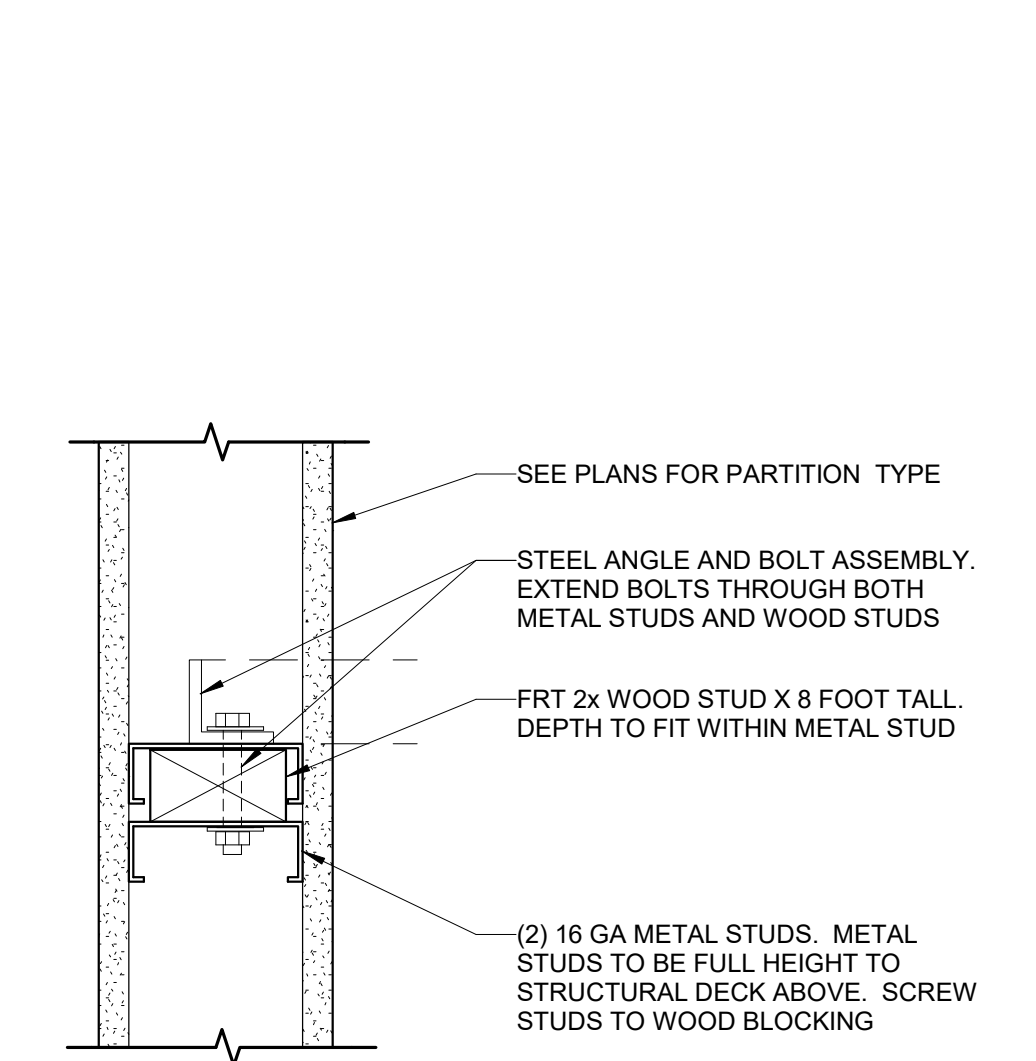

CONCEALED COUNTER SUPPORT DETAIL | 2
3" = 1'-0" | A103

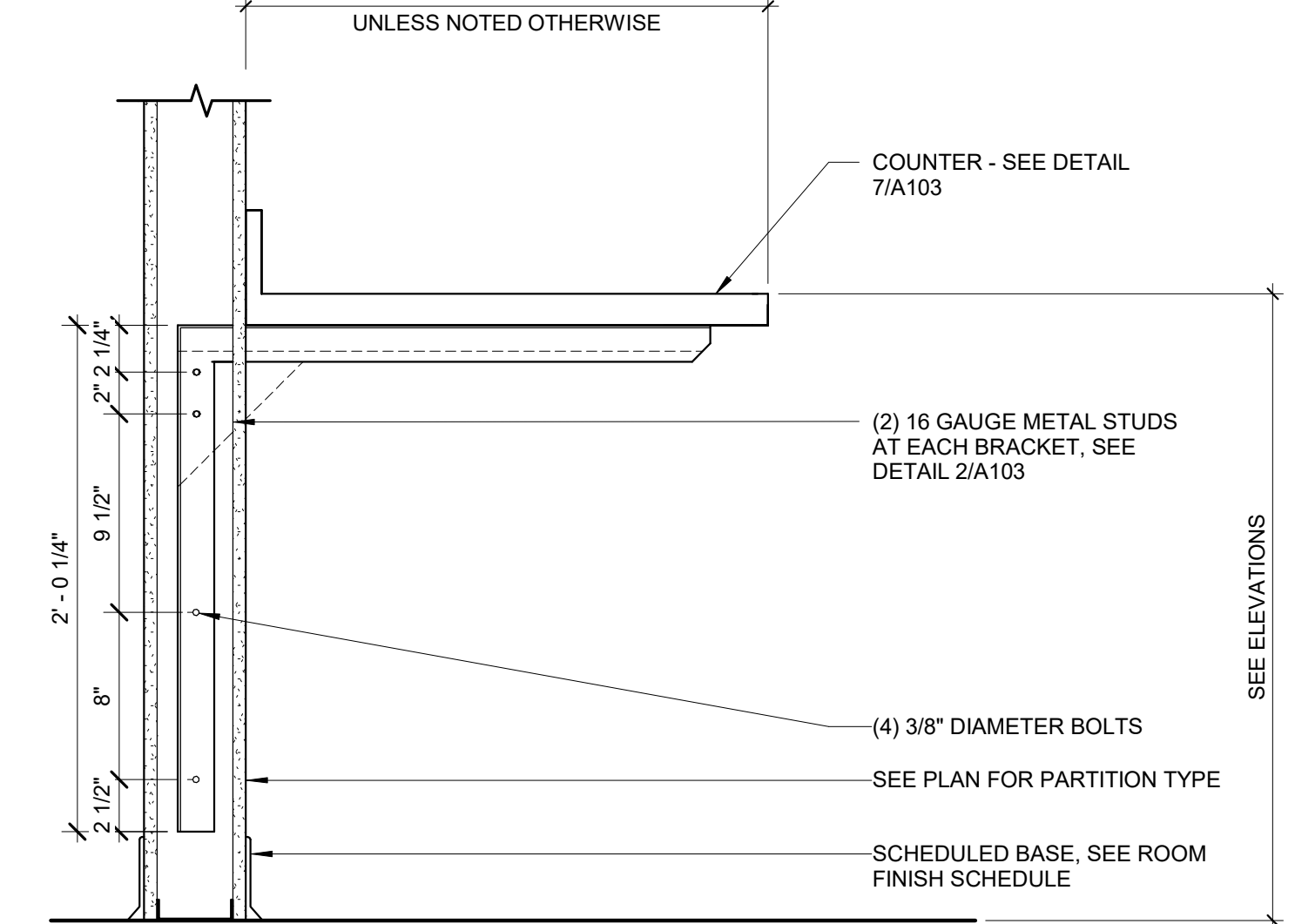

COUNTER W/ CONCEALED SUPPORT | 1
1 1/2" = 1'-0" | A103

#	DATE	DESCRIPTION
---	------	-------------

CLIENT

Pickerington Public Library - Main Branch

201 Opportunity Way
Pickerington, OH 43147

DETAILS

commission no. 22030.00
scale: As indicated
date: 03-15-2023
revised:

FOR BID

BIM 360://22030 Pickerington Library/22030_Pickerington Library_ARCH_R21.rvt
3/15/2023 5:58:24 PM



DESIGN GROUP

ARCHITECT

© 2022 DESIGN GROUP, INC.

515 E. MAIN STREET D//614 255.0515
COLUMBUS, OH 43215



Lorne D. Eisen, License #2018042
Expiration Date, 12/31/2023

ADVANCED ENGINEERING CONSULTANTS

FIRM ENGINEERING
1405 DUBLIN ROAD D// 614 486.4778
COLUMBUS, OH 43215

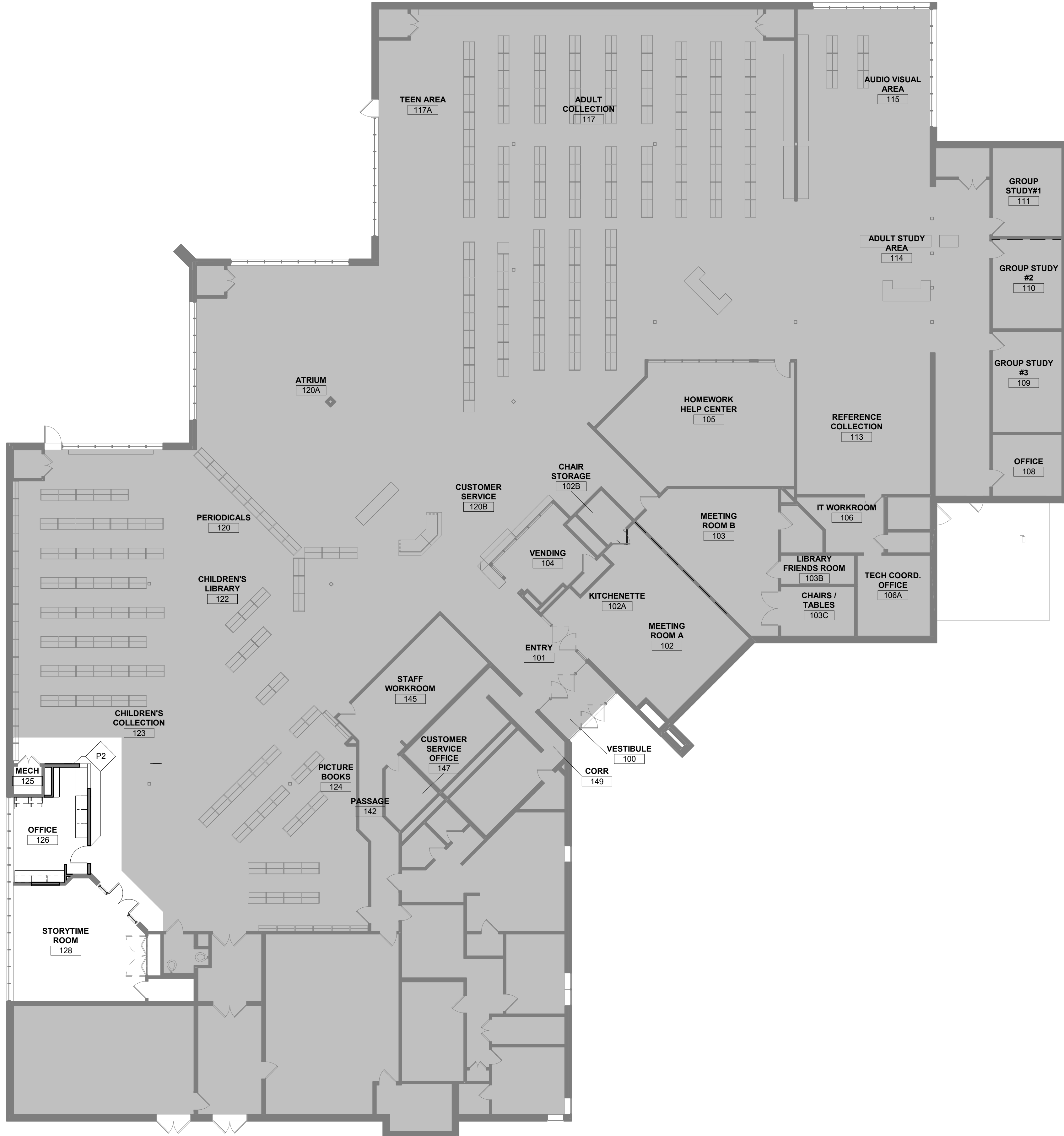

FINISH SELECTIONS					
MATERIAL CODE	MATERIAL	MANUFACTURER	STYLE / PATTERN	MODEL NUMBER / COLOR	ADDITIONAL NOTES
FLOORING					
CPT1	CARPET	PATCRAFT	10584 SELVAGE	00575 FLANNEL / 12X48	ASHLAR INSTALL - NOT IN CONTRACT, CARPET WILL BE INSTALLATION TO BE CONTRACTED SEPARATELY THROUGH OWNER
CPT2	CARPET	PATCRAFT	1030 WALK RIGHT IN II	00500 STERLING / 24X24	QUARTER TURN INSTALL - NOT IN CONTRACT, CARPET WILL BE INSTALLATION TO BE CONTRACTED SEPARATELY THROUGH OWNER
T1	TRANSITION STRIP	TARKETT	FLOOR REDUCER	CRS 63 A / BURNT UMBER	FOR USE AT NEW CARPET AND EXISTING CONCRETE - NOT IN CONTRACT, CARPET WILL BE INSTALLATION TO BE CONTRACTED SEPARATELY THROUGH OWNER
T2	TRANSITION STRIP	TARKETT	ADAPTOR	CTA 63 A / BURNT UMBER	FOR USE AT NEW CARPET AND EXISTING RESILIENT FLOORING - NOT IN CONTRACT, CARPET WILL BE INSTALLATION TO BE CONTRACTED SEPARATELY THROUGH OWNER
WALL FINISHES					
P1	PAINT	OWNER TO PROVIDE	"WHITE"	-	-
P2	PAINT	OWNER TO PROVIDE	"BLUE"	-	-
MISCELLANEOUS FINISHES					
PL1	PLASTIC LAMINATE	FORMICA	5795-NG CAMEL ELM / NATURAL GRAIN		RUN GRAIN VERTICALLY. USE ON ALL WALL / BASE CABINETS.
PL2	PLASTIC LAMINATE	FORMICA	6698-58 PALOMA POLAR / MATTE FINISH		USE ON WALL HORIZONTAL COUNTERS.
PL3	PLASTIC LAMINATE	FORMICA	914-58 MARINE BLUE / MATTE FINISH		FOR USE ON INSIDE OF AQUARIUM CABINET.
WD1	WOOD	MILLWORK	TO MATCH EXISTING WOOD TRIM FINISH (SPECIES & STAIN)	-	-
WS1	WINDOW SHADE CLOTH	MECHO	SOHO / 1600 SERIES, 3% OPEN	1616 SLATE	
CEILING FINISHES					
ACP1	ACOUSTICAL CEILING PANEL	ARMSTRONG	1754 FINE FISSURE	SQAURE LAY-IN / 24X24X7/8 / WHITE	-
GWB	GYPSUM WALL BOARD			PAINT IN P1	-

ROOM FINISH SCHEDULE						
ROOM NO.	ROOM NAME	INTERIOR FINISHES				REMARKS
		FLOOR	BASE	WALLS	CEILING	
FIRST FLOOR						
125	MECH	ETR	ETR	ETR	ETR	
126	OFFICE	CPT1	WDB1	P1	ACP1	1, 3
128	STORYTIME ROOM	CPT1	ETR / PTM	P1	ETR / PTM	2, 3
128A	STORAGE	CPT1	ETR	P1	ETR	3

ROOM FINISH SCHEDULE - REMARKS

- NEW WINDOW TREATMENTS, SEE ELEVATIONS
- INSTALL NEW ACOUSTIC CEILING PANELS WHERE LIGHTS ARE REMOVED AND PANEL IS DAMAGED.
- NEW FLOORING AND BASE FINISHES ARE NOT IN CONTRACT - CARPET AND BASE ARE BEING PROCURED SEPARATELY BY OWNER. CONTRACTOR SHALL COORDINATE WORK WITH CARPET AND BASE INSTALLER AND OWNER.

GENERAL NOTES - INTERIOR FINISHES

- AN "*" IN FINISH SCHEDULE DENOTES MULTIPLE FINISHES AND/OR PATTERN, REFER TO FINISH PLANS.
- PROTECT EXISTING FINISHES DURING CONSTRUCTION.
- WHERE NEW AND EXISTING FLOORING MEET IN DOORWAY, ALIGN TRANSITION WITH EXISTING TRANSITION.
- PATCH EXISTING WALL & FLOOR AND PREPARE SURFACES TO RECEIVE NEW FINISHES.
- SEE FINISH PLANS FOR EXTENT OF FINISHES. (A104, THIS SHEET)
- SEE REFLECTED CEILING PLANS AND ELEVATIONS FOR CEILING HEIGHTS. (A100)
- SEE INTERIOR ELEVATIONS FOR FINISH LOCATIONS. (A101 DRAWING SERIES)
- ALL MILLWORK COUNTERTOPS ARE PLASTIC LAMINATE (PL1), EXCEPT WHERE NOTED OTHERWISE
- EXISTING WALL BASE IS TO REMAIN. REPAIRS SHOULD BE MADE WHERE NECESSARY.
- COORDINATE CARPET INSTALL WITH CASEWORK LOCATIONS, PROVIDE NEW BASE WHERE NECESSARY.
- CARPET TILES INSTALL TO STOP AT BOOKSTACKS, PATTERN TO CONTINUE.
- COORDINATE INSTALL STARTS AND STOPS WITH OWNER TO ENSURE SAFETY DURING LIBRARY HOURS
- CARPET AND BASE INSTALLATION IS NOT IN CONTRACT - CARPET AND BASE TO BE PROCURED AND INSTALLED THROUGH SEPARATE CONTRACT THROUGH OWNER. CONTRACTOR SHALL COORDINATE ADJACENT WORK WITH OWNER AND CARPET/BASE INSTALLER.

CODED NOTES - FINISH PLAN

#	DESCRIPTION
1	ALIGN
2	ALIGN FLOOR TRANSITION WITH EXISTING FLOORING TRANSITION.
3	ALIGN FLOOR TRANSITION WITH EXISTING FLOORING TRANSITION. USE T1 OR T2, SELECT BASED ON EXISTING CONDITIONS.

FINISH LEGEND

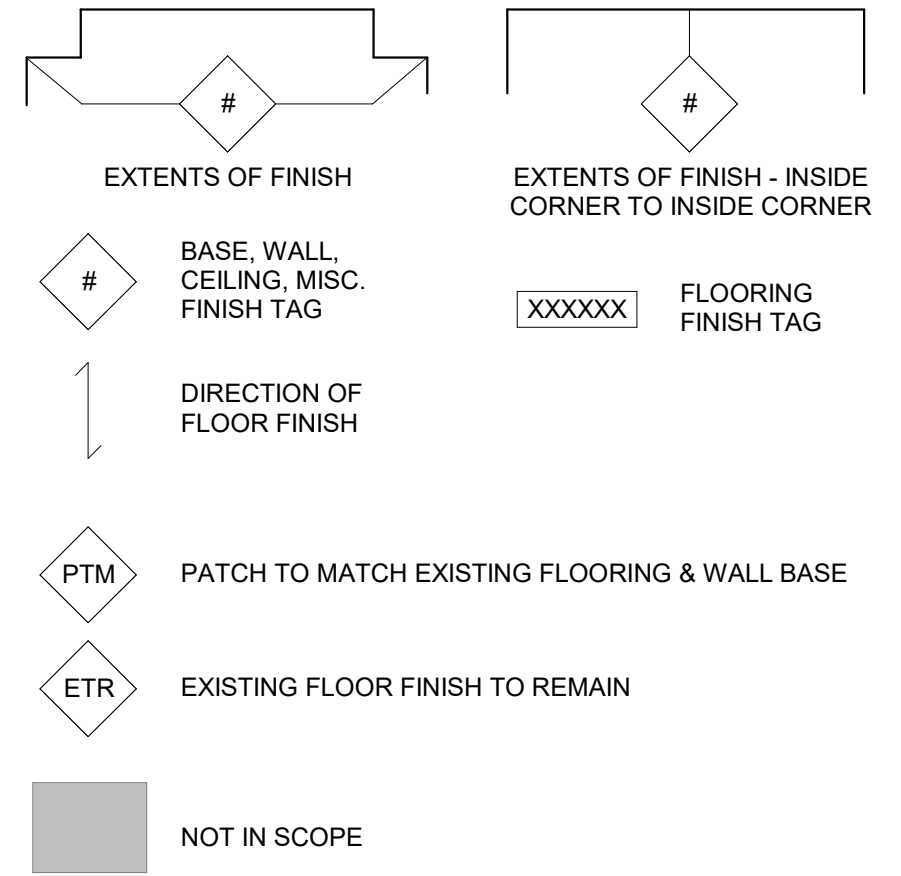

FLOOR TRANSITION LEGEND

NEW CARPET	EXISTING FLOORING		
	CARPET	CONCRETE	RESILIENT
FLUSH	T1	T2	

FIRST FLOOR - FINISH PLAN | 2
3/32" = 1'-0" | A105

DATE DESCRIPTION

CLIENT

Pickerington Public Library - Main Branch

201 Opportunity Way
Pickerington, OH 43147

FIRST FLOOR FINISH PLAN

commission no. 22030.00
scale: As indicated
date: 03-15-2023
revised:

FOR BID

A105

3/16/2023 10:19:56 AM BIM 360://22030 Pickerington Library/22030_Pickerington Library_ARCH_R21.rvt

ABBREVIATIONS

NOTE: NOT ALL ABBREVIATIONS MAY BE USED.

(A)	EXISTING TO BE ABANDONED
(D)	EXISTING TO BE DEMOLISHED
(E)	EXISTING TO REMAIN
(F)	FUTURE
(R)	EXISTING TO BE RELOCATED
AAV	AUTOMATIC AIR VENT
AFF	ABOVE FINISHED FLOOR
AMB	AMBIENT
APD	AIR PRESSURE DROP
A/E	ARCHITECT/ENGINEER
BAS	BUILDING AUTOMATION SYSTEM
BFP	BACKFLOW PREVENTOR
BLDG	BUILDING
BOB	BOTTOM OF BEAM
BOD	BOTTOM OF DUCT
BOP	BOTTOM OF PIPE
BOS	BOTTOM OF STRUCTURE
CL	CENTER LINE
CO	CLEAN OUT
DB	DRY BULB
DIA	DIAMETER
DN	DOWN
EA	EXHAUST AIR
EAT	ENTERING AIR TEMPERATURE
EFF	EFFICIENCY
EG	ETHYLENE GLYCOL
ESP	EXTERNAL STATIC PRESSURE
EWT	ENTERING WATER TEMPERATURE
EXH	EXHAUST
FPI	FINS PER INCH
GTC	GENERAL TRADES CONTRACTOR
ID	INNER DIAMETER
LAT	LEAVING AIR TEMPERATURE
LWT	LEAVING WATER TEMPERATURE
MFR	MANUFACTURER
N/A	NOT APPLICABLE
NC	NORMALLY CLOSED
NO	NORMALLY OPEN
NTS	NOT TO SCALE
OA	OUTSIDE AIR
OD	OUTSIDE DIAMETER
PD	PRESSURE DROP
PRV	PRESSURE REDUCING VALVE
RA	RETURN AIR
REL	RELIEF AIR
SA	SUPPLY AIR
SCC	SENSIBLE COOLING CAPACITY
SP	STATIC PRESSURE
TCC	TOTAL COOLING CAPACITY
TCP	TEMPERATURE CONTROL PANEL
TSP	TOTAL STATIC PRESSURE
TYP	TYPICAL
UNO	UNLESS NOTED OTHERWISE
VFD	VARIABLE FREQUENCY DRIVE
WB	WET BULB
WG	WATER GAUGE
WPD	WATER PRESSURE DROP

SYMBOLS LIST

NOTE: NOT ALL SYMBOLS MAY BE USED.

LINE STYLES	DUCTWORK
NEW WORK (VISIBLE) _____	SUPPLY/O.A. DUCT RISE (SINGLE LINE)
NEW WORK (HIDDEN) - - - - -	EXISTING WORK (VISIBLE) _____
EXISTING WORK (VISIBLE) _____	EXISTING WORK (HIDDEN) - - - - -
EXISTING WORK (HIDDEN) - - - - -	EXISTING TO BE DEMOLISHED - - - - -
FUTURE _____	FUTURE _____
PIPING	
HEATING WATER SUPPLY _____ HWS	SUPPLY/O.A. DUCT DROP (DOUBLE LINE)
HEATING WATER RETURN _____ HWR	RETURN/EXHAUST/RELIEF DUCT RISE (SINGLE LINE)
CHILLED WATER SUPPLY _____ CWS	RETURN/EXHAUST/RELIEF DUCT RISE (DOUBLE LINE)
CHILLED WATER RETURN _____ CWR	RETURN/EXHAUST/RELIEF DUCT RISE (DOUBLE LINE)
CONDENSER WATER SUPPLY _____ CS	RETURN/EXHAUST/RELIEF DUCT DROP (SINGLE LINE)
CONDENSER WATER RETURN _____ CR	RETURN/EXHAUST/RELIEF DUCT DROP (SINGLE LINE)
COOLING COIL CONDENSATE _____ C	RETURN/EXHAUST/RELIEF DUCT DROP (DOUBLE LINE)
REFRIGERANT SUCTION _____ RS	RETURN/EXHAUST/RELIEF DUCT DROP (DOUBLE LINE)
REFRIGERANT LIQUID _____ RL	FLAT OVAL (DROP OR RISE)
HIGH PRESSURE STEAM _____ HPS(#)	DOUBLE LINE FLEX DUCT
HIGH PRESSURE STEAM CONDENSATE _____ HPC	SINGLE LINE FLEX DUCT
LOW PRESSURE STEAM _____ LPS(#)	ACCESS DOOR
LOW PRESSURE STEAM CONDENSATE _____ LPC	90 DEGREE FITTING (WITH TURNING VANES)
PUMPED STEAM CONDENSATE _____ PSC	DIFFUSER
PIPING (FITTINGS, VALVES, AND MISCELLANEOUS)	
DROP	SIDEWALL GRILLE/REGISTER/DIFFUSER
RISE	GRILLE/REGISTER
TEE	VOLUME DAMPER
EG	FIRE DAMPER WITH ACCESS DOOR
ESP	SMOKE DAMPER WITH ACCESS DOOR
EWT	COMB. FIRE/SMOKE DAMPER WITH ACCESS DOOR
EXH	BACKDRAFT DAMPER
FPI	MOTORIZED DAMPER WITH ACCESS DOOR
GTC	AIR FLOW ARROW
ID	THERMOSTAT (MOUNT 48" AFF TO CENTER UNO)
LAT	HUMIDISTAT (MOUNT 48" AFF TO CENTER UNO)
LWT	MISCELLANEOUS SENSOR
MFR	CO SENSOR
N/A	CO2 SENSOR
NC	CONNECT TO EXISTING
NO	TERMINAL BOX
NTS	WITHOUT REHEAT OR WITH REHEAT
OA	
OD	
PD	
PRV	
RA	
REL	
SA	
SCC	
SP	
TCC	
TCP	
TSP	
TYP	
UNO	
VFD	
WB	
WG	
WPD	

GENERAL NOTES:

- A. THESE NOTES APPLY TO ALL DIVISION 23 DRAWINGS.
- B. ALL HVAC WORK SHALL BE PERFORMED IN ACCORDANCE WITH LOCAL, STATE, AND NATIONAL CODES.
- C. CONTRACTOR SHALL PROVIDE ALL MATERIALS, LABOR, FEES, AND PERMITS FOR A COMPLETE INSTALLATION. CONTRACTOR SHALL COMPLY WITH ALL GENERAL CONDITIONS LISTED ON THE ARCHITECTURAL DRAWINGS.
- D. IN CASE OF DIFFERENCE BETWEEN BUILDING CODES, SPECIFICATIONS, INDUSTRY STANDARDS, UTILITY COMPANY REGULATIONS, FIRE INSURANCE CARRIER'S REQUIREMENTS, AND CONTRACT DOCUMENTS, THE MOST STRINGENT SHALL GOVERN. PROMPTLY NOTIFY THE ENGINEER IN WRITING OF ANY SUCH DIFFERENCE.
- E. CONTRACTOR SHALL BE RESPONSIBLE FOR THE COMPLETE FUNCTIONALITY OF THE HVAC SYSTEM INCLUDING ELECTRICAL AND CONTROL ITEMS ASSOCIATED WITH THE MECHANICAL EQUIPMENT.
- F. THE DRAWINGS ARE DIAGRAMMATIC AND SHALL NOT BE SCALED TO DETERMINE EXACT LOCATION OF MECHANICAL, PLUMBING, AND EQUIPMENT. DRAWINGS ARE BASED ON "AS-BUILT" DRAWINGS AND LIMITED FIELD OBSERVATIONS. FOR PURPOSES OF CLEARNESS AND LEGIBILITY, SIZE AND LOCATION OF EQUIPMENT ARE SHOWN TO SCALE WHEREVER POSSIBLE.
- G. CONTRACTOR SHALL VERIFY ALL CONDITIONS PRIOR TO SUBMITTING BIDS. PRIOR TO BID CONTRACTOR SHALL ADVISE ENGINEER IN WRITING OF ANY CONDITIONS THAT SWAYS FROM CONTRACT DOCUMENTS.
- H. IN THE EVENT OF A CONFLICT OCCURS BETWEEN THE REQUIREMENTS OF THE CONTRACT DOCUMENTS AND THE ACTUAL FIELD CONDITIONS THE CONTRACTOR SHALL ADVISE ENGINEER IN WRITING PRIOR TO PROCEEDING WITH WORK. THE CONTRACTOR SHALL BEAR ALL COSTS ASSOCIATED WITH RESTOCKING, RELOCATING OF EQUIPMENT, SYSTEMS, PIPING, ETC. FROM FAILURE TO PROPERLY COORDINATE INSTALLATION AND NOT ADVISING IN WRITING OF CONFLICT PRIOR TO PURCHASE AND/OR INSTALLATION.
- I. NOT ALL EXISTING SYSTEMS ARE SHOWN TO AID DRAWING INTERPRETATION AND CLARITY.
- J. CONTRACTOR IS TO MAINTAIN RECORDED "AS-BUILT" INFORMATION ON ALL EXISTING SERVICES UNCOVERED DURING CONSTRUCTION AND ALL NEW SERVICES BEING INSTALLED. "AS-BUILT" DRAWINGS SHALL BE MAINTAINED IN THE FIELD. THE "AS-BUILTS" SHALL CAPTURE INFORMATION ON A CLEARLY MARKED IN COLOR PRINTED COPY OF CONTRACT DRAWING. RECORDED INFORMATION SHALL INCLUDE ROUTING AND INVERT ELEVATIONS. AT THE COMPLETION OF THE CONTRACT, THE CONTRACTOR SHALL PROVIDE ELECTRONIC (PDF FORMAT) OF RECORDED "AS-BUILT" INFORMATION TO THE ENGINEER.
- K. THE CONTRACTOR SHALL BE RESPONSIBLE FOR START-UP OF ALL EQUIPMENT AND SYSTEMS INSTALLED, MODIFIED, OR REVISED BY THIS WORK PER MANUFACTURER'S REQUIREMENTS AND/OR CONTRACT DOCUMENTS.
- L. AT THE END OF CONSTRUCTION, CONTRACTOR SHALL PERFORM A COMPLETE AIR AND WATER SYSTEM FLOW BALANCE FOR ALL EQUIPMENT AND SYSTEMS SHOWN, SCHEDULED OR OTHERWISE IDENTIFIED. CONTRACTOR SHALL INCLUDE TIME IN CONSTRUCTION SCHEDULE TO FULLY TEST AND BALANCE SYSTEMS PRIOR TO OWNER OCCUPANCY TO ASSURE ADJUSTMENTS CAN BE MADE TO MITIGATE COMFORT ISSUES FOR OCCUPANTS POST CONSTRUCTION.
- M. UPON COMPLETION OF HVAC SYSTEMS, THE MECHANICAL CONTRACTOR SHALL INSTRUCT THE OWNER IN THE COMPLETE OPERATION OF THE SYSTEMS.
- N. PRIOR TO AND DURING CONSTRUCTION, CONTRACTOR SHALL FULLY PROTECT THE AIR HANDLING AND DUCTWORK SYSTEMS. CONTRACTOR SHALL PROTECT EACH RETURN AIR GRILLE OPENING AND RETURN AIR DUCT WITH MINIMUM MERV 8 FILTER MEDIA. AIR HANDLING EQUIPMENT AND DUCTS COVERED WITH DRYWALL/CONSTRUCTION DUST SHALL BE CLEANED AT CONTRACTOR EXPENSE.
- O. THE CONTRACTOR SHALL ENSURE THAT ALL MECHANICAL EQUIPMENT, DUCTWORK, PIPING, VALVES, AND ACCESS LOCATIONS HAVE CLEARANCES IN ACCORDANCE TO THE DRAWINGS AND THE MANUFACTURER'S REQUIREMENTS FOR FULL ACCESSIBILITY AND OPERATION OF MECHANICAL SYSTEMS.
- P. THE CONTRACTOR SHALL PROVIDE ACCESS PANELS, IN WALLS OR CEILING, OR ACCESS DOORS, IN DUCTWORK, AS INDICATED OR REQUIRED FOR ACCESS TO CONCEALED MECHANICAL EQUIPMENT OR DEVICES.
- Q. CONTRACTOR SHALL BE RESPONSIBLE FOR PROTECTION AND SHALL REPAIR ADJACENT EXISTING AND/OR NEW SURFACES, AREAS, AND PROPERTY THAT MAY BE DAMAGED AS A RESULT OF DEMOLITION AND/OR NEW WORK.
- R. COORDINATE THE LOCATION OF ALL UTILITY CONNECTION POINTS FOR EQUIPMENT WITH OTHER TRADES. COORDINATION INCLUDES ALLOWING PROPER CLEARANCE FOR ELECTRICAL DEVICES FURNISHED WITH EQUIPMENT INCLUDING CONTROLS, DISCONNECTS, VAV POWER/CONTROL PANELS, VFD, ETC.
- S. REFER TO ARCHITECTURAL REFLECTED CEILING PLANS FOR EXACT LOCATION OF CEILING DEVICES.
- T. COORDINATE CLOSELY WITH OTHER TRADES IN LOCATING AND INSTALLING ALL SYSTEMS ABOVE SUSPENDED CEILINGS. SPECIFICALLY, COORDINATE LAYOUT WITH ELECTRICAL AND PLUMBING CONTRACTORS TO ALLOW SUFFICIENT ROOM FOR RECESSED LIGHT FIXTURES, FIRE SPRINKLER, AND PLUMBING VENTS WHERE APPLICABLE.
- U. ANNULAR SPACE OF PIPE, CONDUIT, DUCT, AND OTHER SIMILAR PENETRATIONS OF FIRE RATED ASSEMBLIES SHALL BE FIRESTOPPED. IN ADDITION, PENETRATIONS THRU 0-HOUR RATED FLOORS SHALL ALSO BE FIRESTOPPED TO RETARD PASSAGE OF FIRE AND SMOKE. REFER TO FIRESTOPPING SPECIFICATION. REFER TO ARCHITECTURAL DRAWINGS FOR CONSTRUCTION, LAYOUT, AND FIRE RATINGS OF FLOORS, WALLS, PARTITIONS, AND OTHER BUILDING ELEMENTS.
- V. ALL EXPOSED WIRING SHALL BE RUN IN CONDUIT, EXCEPT WHEN RUNNING THROUGH FINISHED SPACES THAT HAVE CEILING "CLOUDS".
- W. THE CONTRACTOR SHALL PROVIDE ALL CUTTING, PATCHING, FINISHING, AND PENETRATIONS REQUIRED BY THE INSTALLATIONS. ALL FLOOR PENETRATIONS SHALL BE PATCHED AND SEALED TO BE WATERTIGHT. CUTTING OF BUILDING CONSTRUCTION MATERIALS SHALL CONFORM TO THE CHARACTERISTICS OF THE PARTICULAR MATERIAL INVOLVED AND SHALL NOT CREATE ANY STRUCTURAL WEAKNESS OR UNSIGHTLY APPEARANCE. REFINISH ANY SURFACE DISTURBED UNDER THIS WORK TO MATCH EXISTING, EXCEPT WHERE REFINISHING OF THAT SURFACE IS INCLUDED UNDER THE GENERAL TRADES CONTRACT.
- X. CONTRACTOR SHALL COORDINATE WITH THE OWNER'S REPRESENTATIVE AND SCHEDULE ANY DISRUPTION, DEMOLITION, OR SHUTDOWN OF UTILITIES OR SYSTEMS TO MINIMIZE INTERRUPTION OF SERVICE AND AVOID INTERFERENCE WITH NORMAL FUNCTION OF THE BUILDING AND/OR SURROUNDING WORK AREA. DISRUPTIONS INCLUDE LOSS OF HEATING, COOLING, OUTDOOR AIR, AND/OR EXHAUST SYSTEMS. CONTRACTOR SHALL NOTIFY OWNER A MINIMUM OF 14 DAYS PRIOR TO SHUTDOWN.
- Y. CONTRACTOR SHALL ASSUME THAT ALL PAINTED SURFACES IN THE BUILDING WERE ORIGINALLY PAINTED WITH LEAD BASED PAINTS. ALL DRILLING, GRINDING, AND OTHER DUST GENERATING ACTIVITIES MUST EMPLOY THE USE OF A HEPA DUST COLLECTION SYSTEM TO CAPTURE ALL DUSTS GENERATED BY THIS WORK. THE CONTRACTOR SHALL FURNISH ALL EQUIPMENT, INCLUDING PERSONAL PROTECTIVE EQUIPMENT AS REQUIRED FOR EMPLOYEES USE WHILE EXECUTING THIS WORK. CONTRACTOR'S EMPLOYEES SHALL BE TRAINED IN THE PROPER USE OF EQUIPMENT USED TO EXECUTE THIS WORK. THIS WORK SHALL BE EXECUTED IN ACCORDANCE WITH OHIO REVISED CODE CHAPTER 3742 AND OSHA STANDARDS 29 CFR 1926.62 AND 29 CFR 1910.1025. CONTRACTOR SHALL PROPERLY DISPOSE OF ALL WASTE PRODUCTS GENERATED BY THIS WORK IN ACCORDANCE WITH EPA REQUIREMENTS.
- Z. PROVIDE ROOM TEMPERATURE THERMOSTATS FOR ALL UNITS. PREFERRED LOCATIONS ARE SHOWN ON THE PLANS. COORDINATE LOCATION OF THERMOSTATS AND OTHER WALL MOUNTED DEVICES WITH FURNITURE, WALL FRAMING, ELECTRICAL OUTLETS AND DEVICES, AND TECHNOLOGY OUTLETS AND DEVICES PRIOR TO ROUGH-IN. PROVIDE THERMOSTATS WITH ROOM TEMPERATURE INDICATOR AND WITH SET POINT ADJUSTMENT.
- AA. COORDINATE EXACT LOCATION OF DIFFUSERS, GRILLES AND REGISTERS WITH AREA SMOKE DETECTORS, LIGHTS, AND ELECTRICAL DEVICES. AIR DEVICES SHALL NOT BE CLOSER THAN 3 FEET FROM AN AREA SMOKE DETECTOR.
- AB. BRANCH DUCT TO DIFFUSERS SHALL BE SAME SIZE AS DIFFUSER NECK UNLESS NOTED OTHERWISE. FLEXIBLE DUCT CONNECTION TO THE DIFFUSER SHALL BE NO MORE THAN 5 FEET IN LENGTH. FLEXIBLE DUCT SHALL NOT BE USED FOR ELBOW TO DIFFUSER WITH A FLEXFLOW SUPPORT ELBOW.
- AC. PROVIDE VOLUME DAMPERS AS SHOWN ON THE DRAWINGS, AS REQUIRED BY THE SPECIFICATIONS, AND SHOWN IN TYPICAL DETAILS. LOCATE VOLUME DAMPERS IN ACCESSIBLE LOCATIONS. A VOLUME DAMPER SHALL BE PROVIDED FOR EACH DIFFUSER AND GRILLE IN ORDER TO BALANCE EACH AIR DEVICE INDEPENDENTLY PER SPECIFIED CFM STATED ON DRAWINGS.
- AD. DUCTWORK DIMENSIONS SHOWN ON DRAWINGS ARE INSIDE CLEAR, UNLESS NOTED OTHERWISE.
- AE. INSTALL AIRFOIL TURNING VANES IN ALL 90 DEGREE ELBOWS EXCEPT TRANSFER DUCTS AND OPEN RETURN AIR BOOTS.
- AF. CONTRACTOR SHALL COMPLY WITH SMACNA "HVAC DUCT CONSTRUCTION AND STANDARDS" AND OTHER APPLICABLE STANDARDS INCLUDED IN THE SPECIFICATIONS FOR THE CONSTRUCTION AND SUPPORT OF DUCTWORK, UNLESS OTHERWISE NOTED.
- AG. ALL DUCTS SHALL BE RUN ABOVE CEILING. WHERE NO CEILINGS ARE INSTALLED, INSTALL AS HIGH AS POSSIBLE TO STRUCTURE UNLESS NOTED OTHERWISE. IN GENERAL, KEEP DUCT MAINS NEXT TO UNDERSIDE OF STRUCTURE.
- AH. CHANGES IN HVAC DUCT ELEVATIONS SHALL BE PROVIDED AND BE COORDINATED WITH OTHER SYSTEMS INCLUDING, BUT NOT LIMITED TO, PLUMBING, FIRE PROTECTION, ELECTRICAL, AND BUILDING ELEMENTS SYSTEMS. OFFSET DUCTS INTO JOIST SPACE FOR WHERE SPACE ABOVE CEILING IS NOT SUFFICIENT FOR DUCTS TO CROSS OTHER DUCTS OR WORK OF OTHER CONTRACTORS.
- AI. DUCTWORK ON DRAWINGS DOES NOT INDICATE ALL REQUIRED OFFSETS AND FITTINGS. INCLUDE THESE OFFSETS AND FITTINGS TO COORDINATE WITH OTHER CONTRACTORS.
- AJ. SECURELY FASTEN ALL DUCTWORK WITHIN STRUCTURES TO THE BUILDING CONSTRUCTION BY MEANS OF HANGERS, SUPPORTS, GUIDES, ANCHORS, AND SWAY BRACES TO MAINTAIN DUCTWORK ALIGNMENT, TO PREVENT SAGGING, AND TO PREVENT NOISE AND EXCESSIVE STRAIN ON DUCTWORK DUE TO MOVEMENT UNDER OPERATING CONDITIONS. SUPPORTS FOR ALL DUCTWORK SHALL BE IN ACCORDANCE WITH LATEST ANSI AND SMACNA STANDARDS.
- AK. CONTRACTOR SHALL PROTECT DUCTWORK TO PREVENT ENTRY OF DIRT AND ANY OTHER FOREIGN MATERIAL DURING THE INSTALLATION.
- AL. COLOR CODE AND LABEL DUCTWORK IN ACCORDANCE WITH SPECIFICATIONS.
- AM. ALL WORK, EQUIPMENT AND MATERIALS SHALL BE PROTECTED AT ALL TIMES. ALL DUCT OPENINGS SHALL BE PROPERLY CAPPED OR PLUGGED DURING INSTALLATION.
- AN. DEMOLITION OF ANY ITEM SHALL INCLUDE ALL ASSOCIATED ITEMS THIS INCLUDES, BUT IS NOT LIMITED TO: SUPPORTS, HANGERS, PADS, FASTENERS, INSERTS, SLEEVES, STRAPS, ATTACHMENTS, LEVELERS, AND ALL OTHER ITEMS FOR A COMPLETE DEMOLITION OF THE ITEM.
- AO. ALL EQUIPMENT TO BE REMOVED SHALL BE DISPOSED OF BY THE CONTRACTOR IN ACCORDANCE WITH FEDERAL, STATE, AND LOCAL LAWS, ORDINANCES, RULES AND REGULATIONS.
- AP. ALL EQUIPMENT TO BE REUSED OR RETURNED TO THE OWNER SHALL BE REMOVED SO AS TO NOT DAMAGE THE EQUIPMENT, MATERIAL OR AFFECT ITS REUSE. IF ANY EQUIPMENT OR MATERIAL IS DAMAGED BY THE CONTRACTOR, IT SHALL BE REPLACED BY THE CONTRACTOR, WITH NO EXPENSE TO THE OWNER.



515 E. MAIN STREET
COLUMBUS, OH 43215

D//614 255.0515

ADVANCED ENGINEERING CONSULTANTS ENGINEER
1405 DUBLIN ROAD
COLUMBUS, OH 43215

D// 614 486.4778

#	DATE	DESCRIPTION
CLIENT		

Pickerington Public Library - Main Branch

Renovation

**201 Opportunity Way
Pickerington, OH 43147**

GENERAL INFORMATION - MECHANICAL

commission no. 22030.00
scale: NTS
date: 03-15-2023
revised:

FOR BID

M000



DESIGN GROUP

ARCHITECT

© 2022 DESIGN GROUP, INC.

515 E. MAIN STREET D// 614 255.0515
COLUMBUS, OH 43215

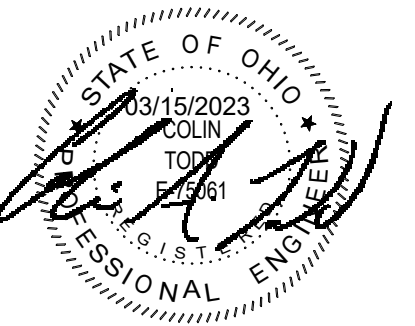

ADVANCED ENGINEERING CONSULTANTS
ENGINEER

1405 DUBLIN ROAD D// 614 486.4778
COLUMBUS, OH 43215

DATE DESCRIPTION

CLIENT

Pickerington Public Library - Main Branch

Renovation

201 Opportunity Way
Pickerington, OH 43147

FIRST FLOOR PLANS - MECHANICAL

commission no. 22030.00
scale: As indicated
date: 03-15-2023
revised:

FOR BID

M100

GENERAL SHEET NOTES

- RE-BALANCE AIR DEVICES TO CFM VALUES NOTED.

SHEET KEYNOTES

- REMOVE AIR DEVICE, CLEAN AND REINSTALL IN NEW CEILING. EXTEND DUCTWORK AS REQUIRED TO NEW DEVICE LOCATION.
- RELOCATE THERMOSTAT. REFER TO PARTIAL FIRST FLOOR PLAN - MECHANICAL ON THIS SHEET FOR NEW LOCATION.
- RELOCATED THERMOSTAT. EXTEND WIRING AS REQUIRED.
- CONTRACTOR TO INSTALL FULL HEIGHT GRILLE (G1) BETWEEN WOOD BASE AND WOOD TRIM ABOVE. FIELD VERIFY HEIGHT OF DRYWALL SURFACE PRIOR TO ORDERING GRILLE. PROVIDE ADDITIONAL TRIM IF NEEDED THAT MATCHES THE GRILLE. GRILLE BASED ON TITUS MODEL 350RS (HORIZONTAL LOUVERS), FRAME TYPE FOR SURFACE MOUNTING, WHITE FINISH. PROVIDE METAL INSECT SCREEN BEHIND GRILLE.

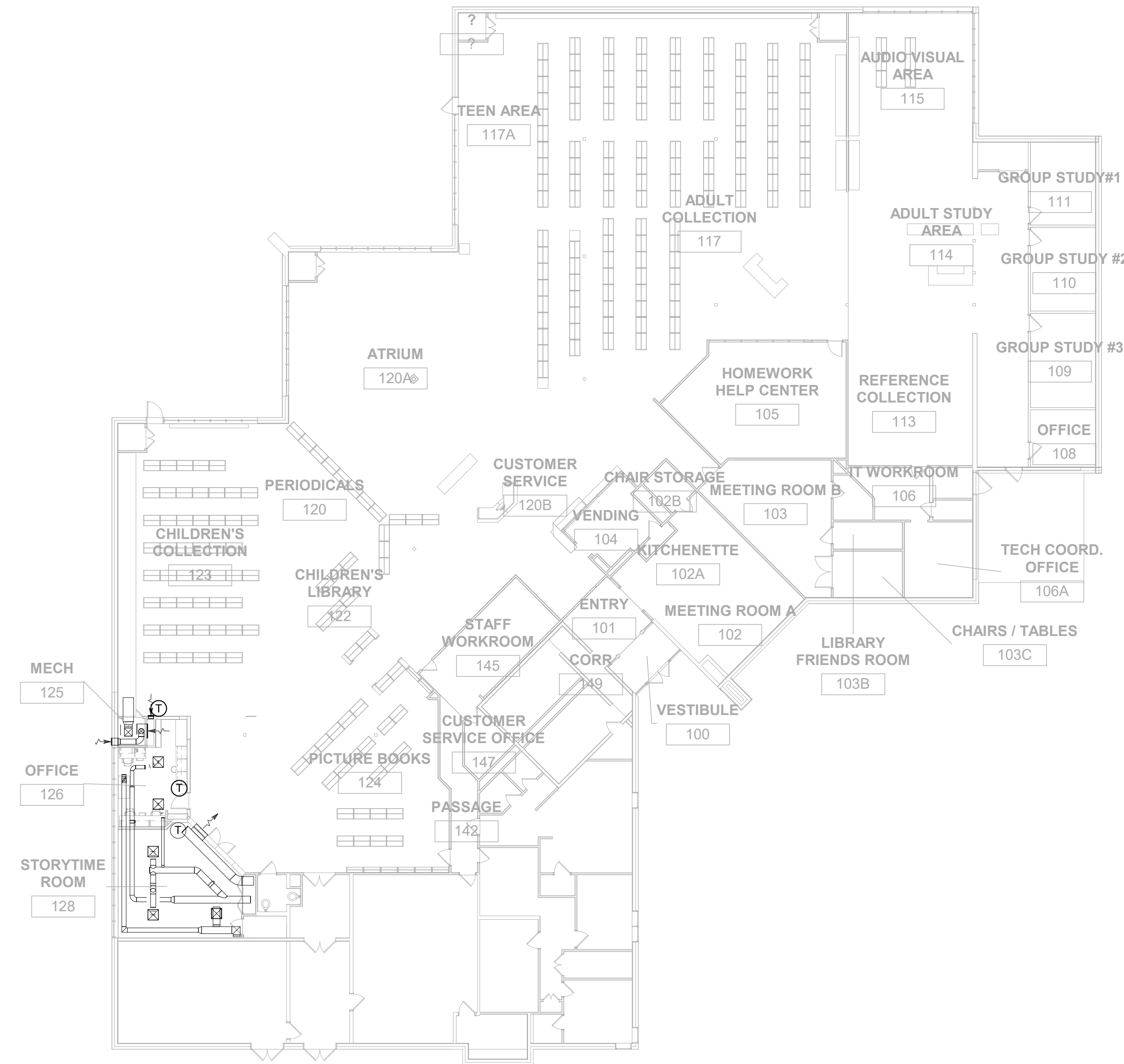

FIRST FLOOR PLAN - OVERALL - MECHANICAL | 1

1/16" = 1'-0" M100

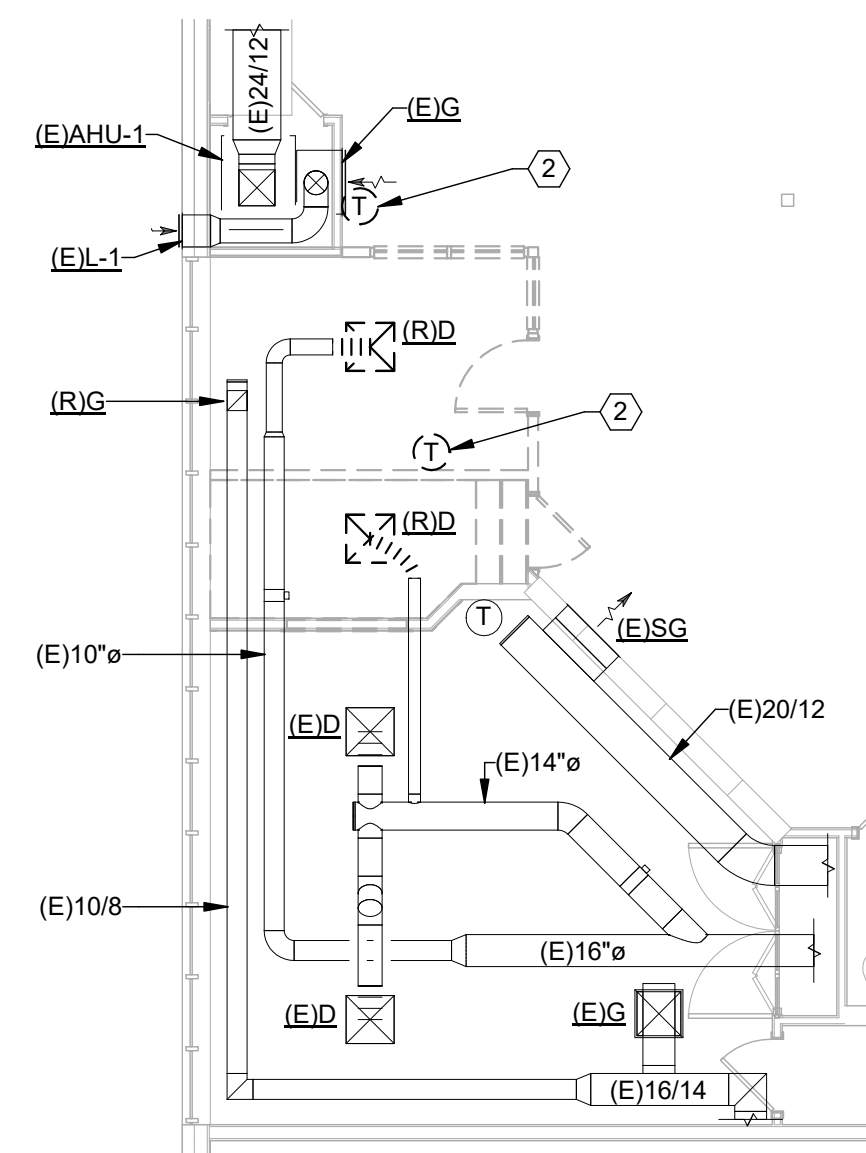
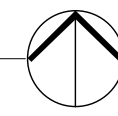

PARTIAL FIRST FLOOR PLAN - MECHANICAL - DEMOLITION | 2

1/8" = 1'-0" M100

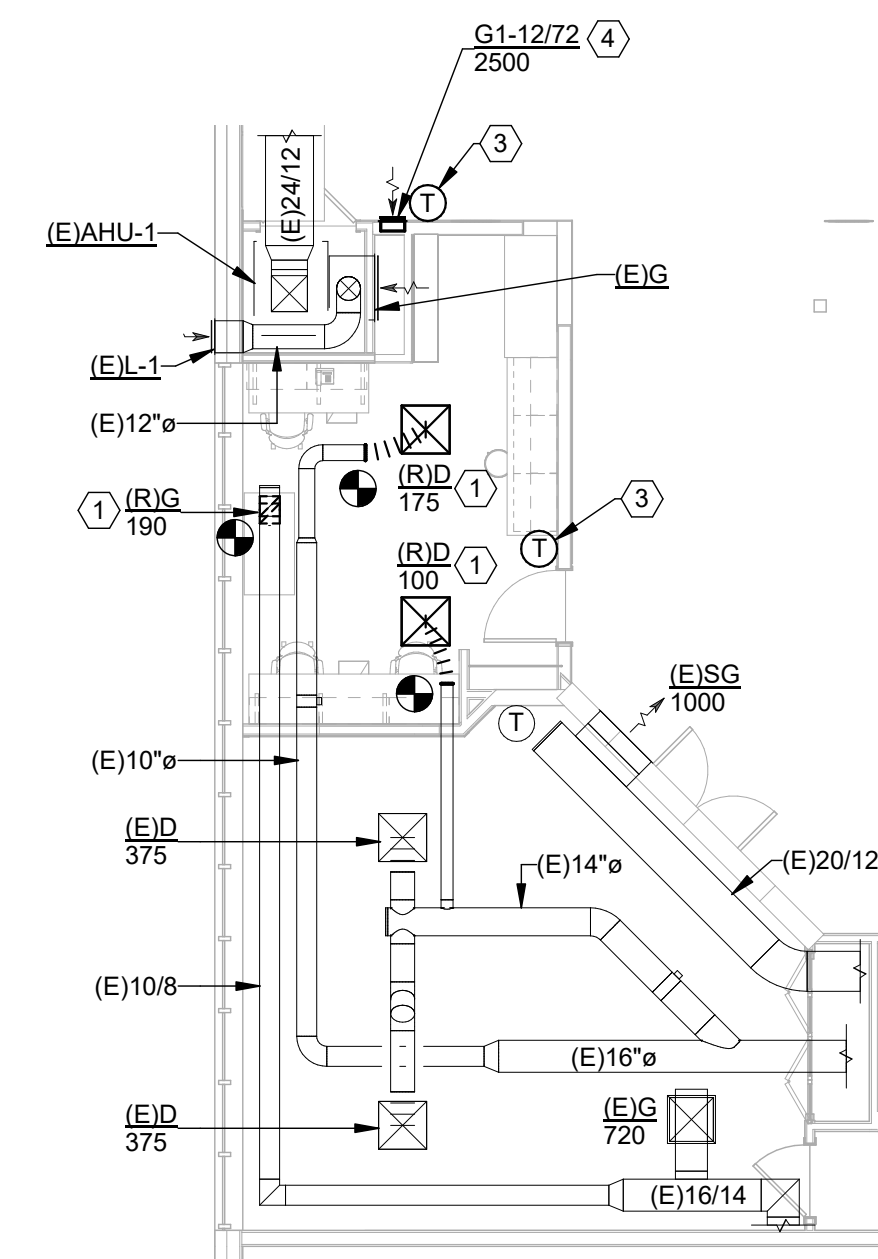
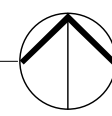

PARTIAL FIRST FLOOR PLAN - MECHANICAL | 3

1/8" = 1'-0" M100

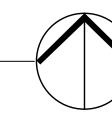

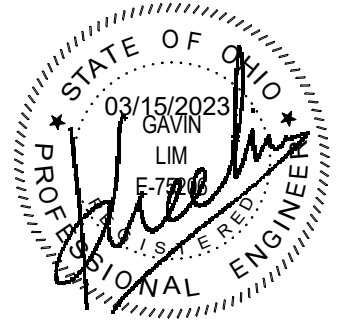

ADVANCED ENGINEERING CONSULTANTS ENGINEER 1405 DUBLIN ROAD D// 614 486.4778 COLUMBUS, OH 43215

ABBREVIATIONS table with columns for symbol and description. Includes items like (A) EXISTING TO BE ABANDONED, (D) EXISTING TO BE DEMOLISHED, (E) EXISTING TO REMAIN, (F) FUTURE, (R) EXISTING TO BE RELOCATED, A AMPERE, AC ALTERNATING CURRENT OR AIR CONDITIONER, AFF ABOVE FINISHED FLOOR, AFG ABOVE FINISHED GRADE, AIC AMPS INTERRUPTING CAPACITY, ANNC ANNUNCIATOR, AWG AMERICAN WIRE GAUGE, BPS BOLTED PRESSURE SWITCH, C CONDUIT, CB CIRCUIT BREAKER, CCTV CLOSED CIRCUIT TELEVISION, CKT CIRCUIT, CM CONSTRUCTION MANAGER, DC DIRECT CURRENT, DP DISTRIBUTION PANELBOARD, DTT DOUBLE TWIN TUBE, EB ELECTRONIC BALLAST, EC ELECTRICAL CONTRACTOR, EM EMERGENCY, EMT ELECTRICAL METAL TUBING, EWC ELECTRIC WATER COOLER, FA FIRE ALARM, FLA FULL LOAD AMPS, G GROUND, GC GENERAL TRADES CONTRACTOR, GFCI GROUND FAULT CIRCUIT INTERRUPTER, GEN GENERATOR, HOA HAND-OFF-AUTOMATIC, HP HORSEPOWER, HPC HIGH PRESSURE CONTACT SWITCH, HZ HERTZ, IG ISOLATED GROUND, IMC INTERMEDIATE METAL CONDUIT, INCD INCANDESCENT, KVA KILOVOLT AMPERE, KW KILOWATT, LTG LIGHTING OR LIGHT, LRA LOCKED ROTOR AMPS, MCA MINIMUM CIRCUIT AMPACITY, MCB MAIN CIRCUIT BREAKER, MCC MOTOR CONTROL CENTER, MDP MAIN DISTRIBUTION PANEL, MLO MAIN LUGS ONLY, MOCP MAXIMUM OVERCURRENT PROTECTION, MSB MAIN SWITCHBOARD, MH METAL HALIDE, MTS MANUAL TRANSFER SWITCH, NAC NOTIFICATION APPLIANCE CIRCUIT, NC NORMALLY CLOSED, NO NORMALLY OPEN, NF NON-FUSED, OCC OCCUPANCY, PA PUBLIC ADDRESS, PB PULL BOX OR PUSH BUTTON, PVC POLYVINYL CHLORIDE (PLASTIC PIPE), PWR POWER, RECPT RECEPTACLE, STP SHIELDED, TWISTED PAIR, TC TIME CLOCK, TRT TRIPLE TUBE, TYP TYPICAL, UNO UNLESS NOTED OTHERWISE, UTP UNSHIELDED, TWISTED PAIR, V VOLT, W WATT, WAP WIRELESS ACCESS POINT, WH WATTHOUR, WP WEATHERPROOF, NEMA 3R UNO, XFMR TRANSFORMER, Z IMPEDANCE, Ø PHASE.

LIGHTING SYMBOLS table with columns for symbol and description. Includes symbols for GENERAL PURPOSE LUMINAIRE, GENERAL PURPOSE LUMINAIRE ON EMERGENCY POWER, ROUND LUMINAIRE, WALL WASHER, WALL MOUNTED LUMINAIRE, WALL MOUNTED DECORATIVE LUMINAIRE, WALL MOUNTED FLOOD LIGHT, TRACK LIGHTING, TRACK LIGHTING HEAD, REMOTE HEAD, STEP LIGHT, EMERGENCY LIGHT, EXIT SIGN, CEILING MOUNTED ILLUMINATED EXIT SIGN WITH DIRECTIONAL ARROWS, EMERGENCY DUAL FACE ILLUMINATED EXIT SIGN WITH DIRECTIONAL ARROWS, EXIT SIGN WITH INTEGRAL HEADS, SWITCH, EXIT SIGN WITH PHOTOCELL, WALL MOUNTED OCCUPANCY SENSOR, CEILING MOUNTED OCCUPANCY SENSOR, DIMMER, POWER PACK, JUNCTION BOX, PANELBOARD, LIGHTING CONTROL PANEL, LOW VOLTAGE TRANSFORMER.

POWER SYMBOLS table with columns for symbol and description. Includes symbols for 20A DUPLEX RECEPTACLE WITH COVER PLATE, DUPLEX RECEPTACLE ON EMERGENCY CIRCUIT, FLOOR OR CEILING MOUNTED DUPLEX RECEPTACLE, DUPLEX RECEPTACLE ABOVE COUNTER, DOUBLE-DUPLEX RECEPTACLE WITH SINGLE COVER PLATE, SIMPLEX RECEPTACLE WITH COVER PLATE, WEATHER RESISTANT DUPLEX RECEPTACLE, DUPLEX RECEPTACLE WITH TWIN USB-C PORTS, OUTLET WITH FOUR USB-A PORTS, WALL MOUNTED SPECIAL RECEPTACLE, FLOOR OR CEILING MOUNTED SPECIAL RECEPTACLE, SURFACE MOUNTED RACEWAY, STANDARD DISCONNECT SWITCH, STANDARD FUSED DISCONNECT SWITCH, MOTOR STARTER, COMBINATION MOTOR STARTER/DISCONNECT SWITCH, MOTOR, UTILITY METER, FRACTIONAL HORSEPOWER MANUAL MOTOR STARTER, JUNCTION BOX, TRANSFORMER, HANDHOLE/POLE BOX, CONTROL PANEL, SURGE PROTECTIVE DEVICE, PANELBOARD, AUTOMATIC TRANSFER SWITCH, VARIABLE FREQUENCY DRIVE, PUSH BUTTON, POWER POLE, CORD REEL, GROUND ROD, POKE THROUGH SERVICE FITTING.

FIRE ALARM SYMBOLS table with columns for symbol and description. Includes symbol for HORN WITH STROBE.

TELECOMM SYMBOLS table with columns for symbol and description. Includes symbol for JUNCTION BOX ROUGH-IN FOR DATA OUTLET.

SECURITY SYMBOLS table with columns for symbol and description. Includes symbol for JUNCTION BOX ROUGH-IN FOR CARD READER.

LINE TYPE LEGEND table with columns for line style and description. Includes symbols for EXISTING TO REMAIN, EXISTING TO BE REMOVED, and NEW WORK.

DATE DESCRIPTION

CLIENT

Pickerington Public Library - Main Branch

Renovation

201 Opportunity Way Pickerington, OH 43147

GENERAL INFORMATION - ELECTRICAL

commission no. 22030.00 scale: NTS date: 03-15-2023 revised:

FOR BID

E000



DESIGN GROUP

ARCHITECT
© 2022 DESIGN GROUP, INC.

515 E. MAIN STREET D//614 255.0515
COLUMBUS, OH 43215

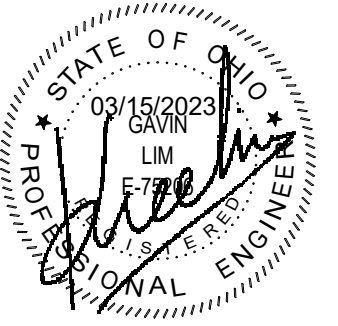

GENERAL SHEET NOTES

- DRAWINGS REPRESENT APPROXIMATE CONDITION OF EXISTING CONDITIONS. CONTRACTORS ARE STRONGLY ENCOURAGED TO VISIT THE SITE TO FIELD VERIFY EXTENT OF DEMOLITION SCOPE PRIOR TO BIDDING. NOTIFY A/E DURING BIDDING PERIOD IF DEVIATIONS ARE DISCOVERED.
- UNLESS NOTED OTHERWISE, DEMOLISH ALL CONDUCTORS AND PATHWAYS OF DEVICES SHOWN AS DEMOLISHED COMPLETELY BACK TO SOURCE.
- CONTRACTOR TO ENSURE THAT ALL CONTINUITY OF CIRCUITS SERVING ADJACENT OCCUPIED SPACES ARE MAINTAINED DURING CONSTRUCTION.

SHEET KEYNOTES

- DISCONNECT AND REMOVE EXISTING LUMINAIRE FROM CEILING (TYPICAL OF 3). DEMOLISH CONDUIT AND CONDUCTORS BACK TO NEAREST JUNCTION BOX ABOVE CEILING AND MAINTAIN CIRCUIT.
- DISCONNECT TRACK LIGHTING. DEMOLISH CONDUIT AND CONDUCTORS BACK TO NEAREST JUNCTION BOX ABOVE CEILING AND MAINTAIN CIRCUIT FOR DOWNSTREAM DEVICES.
- EXISTING COVE LIGHTING. LUMINAIRE INSIDE OF BOX IS IN 4" LENGTHS, WITH END-TO-END CONNECTIONS. THE EXISTING "BOX" HOUSING THE LIGHTING WILL BE SHORTENED DUE TO THE NEW WALL LOCATION AROUND IT (REFER TO ARCHITECTURAL DRAWINGS). REMOVE 4" LENGTHS OF THE COVE LIGHT BACK TO THE FRONT OF THE NEW WALL. MAINTAIN CIRCUIT FOR EXISTING LIGHTING TO REMAIN.
- CAREFULLY REMOVE EXISTING LINEAR PENDANT AND TURN OVER TO OWNER. REMOVE CONDUCTORS BACK TO NEAREST JUNCTION BOX ON CEILING AND MAINTAIN CIRCUIT FOR DOWNSTREAM DEVICES. PROVIDE COVERPLATE, PAINTED TO MATCH JUNCTION BOX.

ADVANCED ENGINEERING CONSULTANTS

ENGINEER
1405 DUBLIN ROAD D// 614 486.4778
COLUMBUS, OH 43215

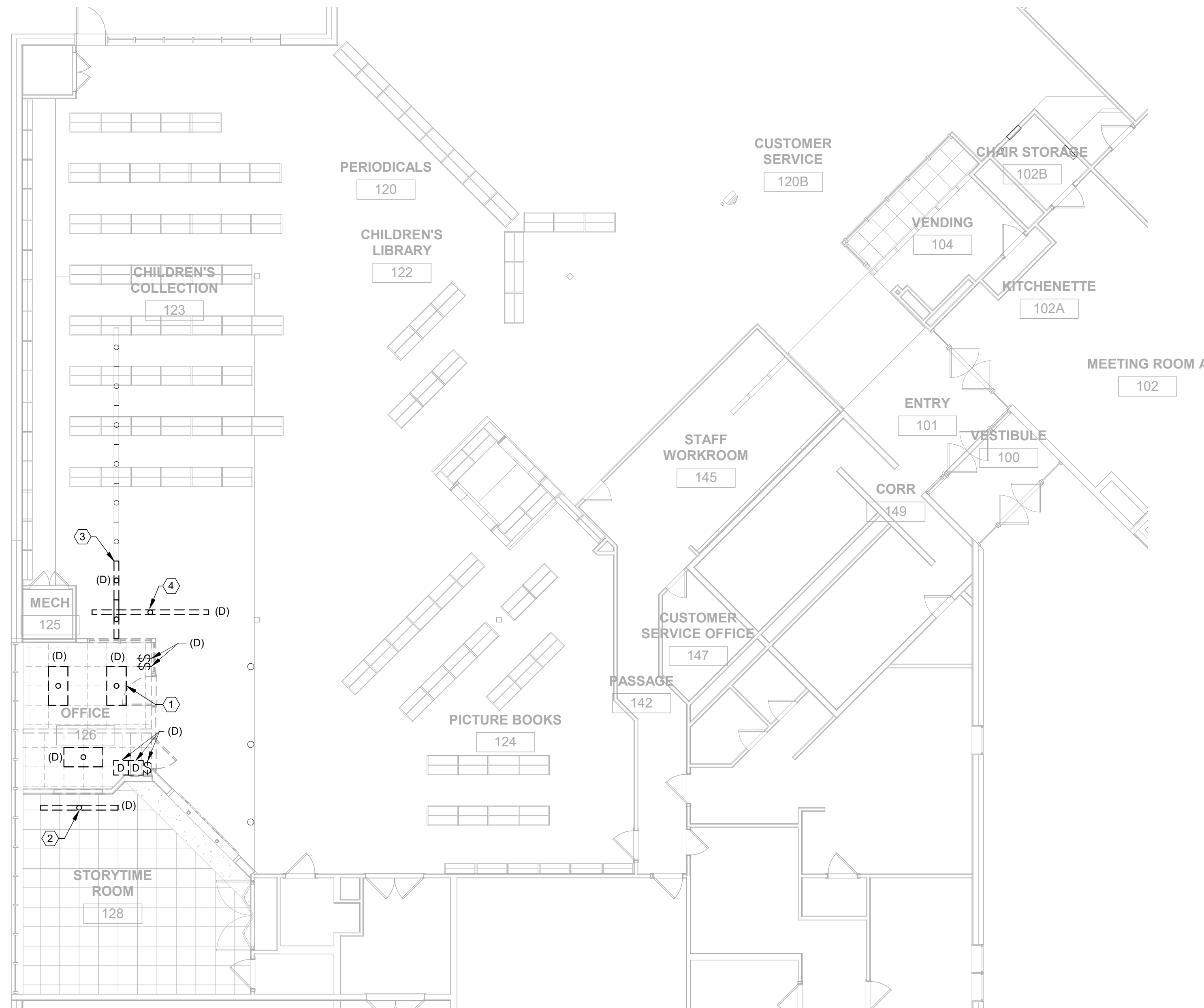

PARTIAL FIRST FLOOR CEILING PLAN - LIGHTING - DEMOLITION | 1
1/8" = 1'-0" ED400

DATE DESCRIPTION

CLIENT

Pickerington Public Library - Main Branch

Renovation

201 Opportunity Way
Pickerington, OH 43147

ENLARGED PLANS -
LIGHTING - DEMOLITION

commission no. 22030.00
scale: 1/8" = 1'-0"
date: 03-15-2023
revised:

FOR BID

ED400

3/16/2023 10:56:53 AM BIM 360://22030 Pickerington Library/Pickerington Library - v20 - MEP.rvt



DESIGN GROUP

ARCHITECT

© 2022 DESIGNGROUP, INC.

515 E. MAIN STREET D// 614 255.0515
COLUMBUS, OH 43215

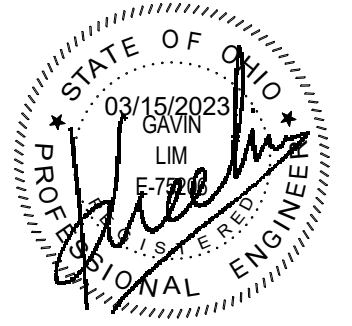

ADVANCED ENGINEERING CONSULTANTS
ENGINEER

1405 DUBLIN ROAD D// 614 486.4778
COLUMBUS, OH 43215

GENERAL SHEET NOTES

- DRAWINGS REPRESENT APPROXIMATE CONDITION OF EXISTING CONDITIONS. CONTRACTORS ARE STRONGLY ENCOURAGED TO VISIT THE SITE TO FIELD VERIFY EXTENT OF DEMOLITION SCOPE PRIOR TO BIDDING. NOTIFY A/E DURING BIDDING PERIOD IF DEVIATIONS ARE DISCOVERED.
- UNLESS NOTED OTHERWISE, DEMOLISH ALL CONDUCTORS AND PATHWAYS OF DEVICES SHOWN AS DEMOLISHED COMPLETELY BACK TO SOURCE.
- CONTRACTOR TO ENSURE THAT ALL CONTINUITY OF CIRCUITS SERVING ADJACENT OCCUPIED SPACES ARE MAINTAINED DURING CONSTRUCTION.

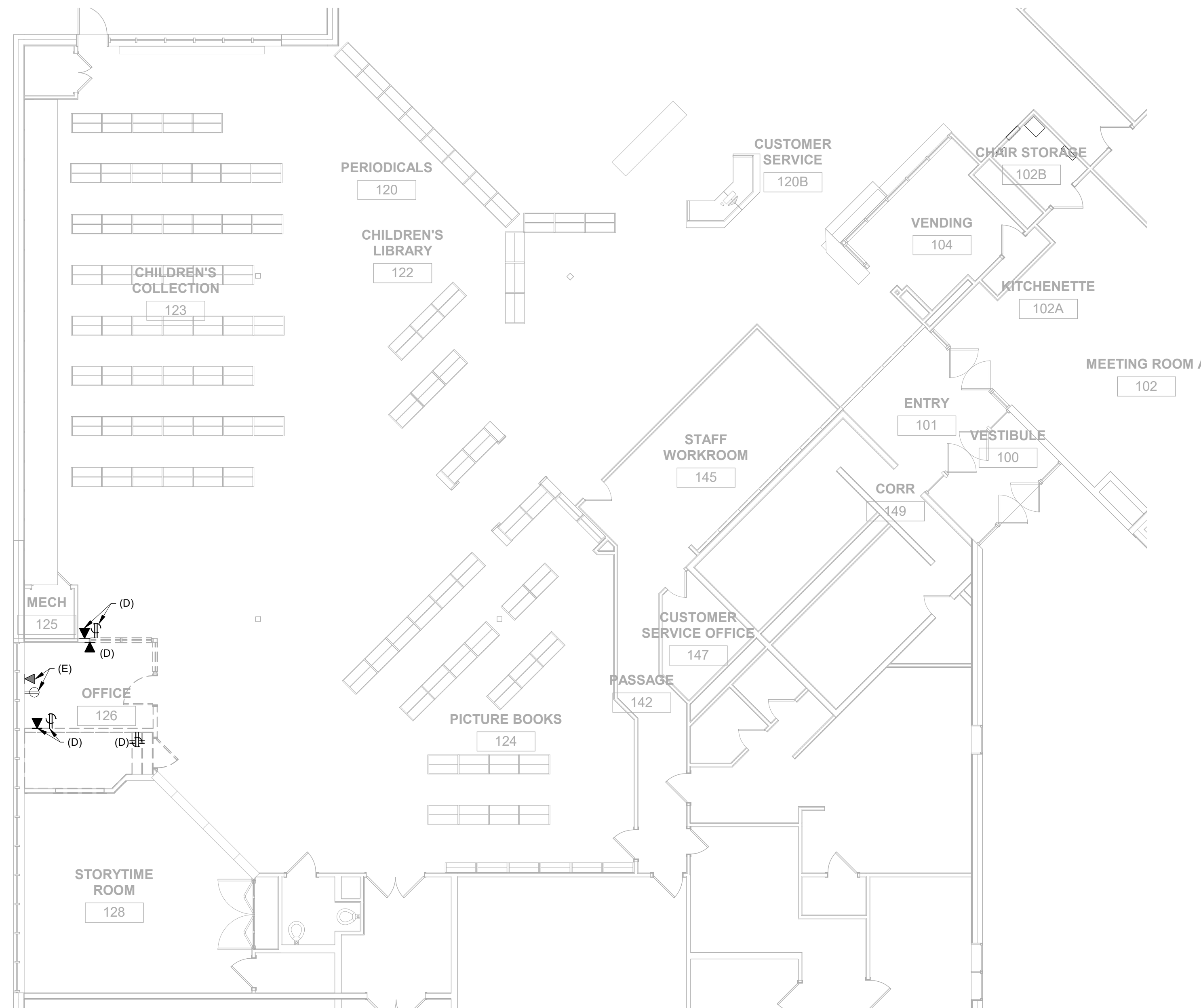

PARTIAL FIRST FLOOR PLAN - POWER AND SYSTEMS - DEMOLITION

1
1/8" = 1'-0" ED401

DATE DESCRIPTION

CLIENT

Pickerington Public Library - Main Branch

Renovation

201 Opportunity Way
Pickerington, OH 43147

ENLARGED PLANS - POWER AND SYSTEMS - DEMOLITION

commission no. 22030.00
scale: 1/8" = 1'-0"
date: 03-15-2023
revised:

FOR BID

ED401



DESIGN GROUP

ARCHITECT
© 2022 DESIGN GROUP, INC.

515 E. MAIN STREET D//614 255.0515
COLUMBUS, OH 43215

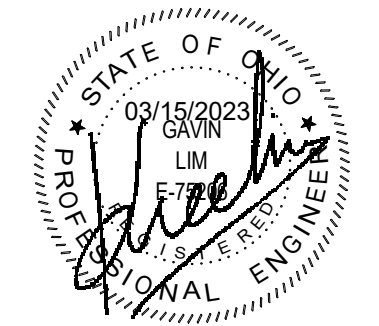

ADVANCED ENGINEERING CONSULTANTS
ENGINEER
1405 DUBLIN ROAD D// 614 486.4778
COLUMBUS, OH 43215

DATE DESCRIPTION

CLIENT

Pickerington Public Library - Main Branch

Renovation

201 Opportunity Way
Pickerington, OH 43147

ENLARGED PLANS - LIGHTING

commission no. 22030.00
scale: 1/8" = 1'-0"
date: 03-15-2023
revised:

FOR BID

E400

GENERAL SHEET NOTES

- COORDINATE EXACT LOCATIONS OF LUMINAIRES WITH ARCHITECTURAL REFLECTED CEILING PLANS AND HVAC DEVICE PLANS FOR CONFLICT AVOIDANCE PRIOR TO ROUGH-IN.
- NO SHARED NEUTRALS, EACH CIRCUIT SHALL HAVE A DEDICATED NEUTRAL CONDUCTOR.
- PROVIDE ALL MOUNTING HARDWARE FOR LUMINAIRES PER MANUFACTURER'S WRITTEN INSTRUCTIONS.
- STRAIGHT LINES INDICATE LUMINAIRES CIRCUITED TO COMMON CIRCUIT AND CONTROLS. ARC LINES INDICATE LUMINAIRES CIRCUITED TO COMMON CIRCUIT BUT WITH SEPARATE CONTROLS.
- ALL LUMINAIRES WITH DIMMING CAPABILITIES SHALL HAVE CONTROL WIRING CONNECTED/ROUGHED-IN REGARDLESS OF CONTROL METHODS SHOWN.

SHEET KEYNOTES

- REPLACE EXISTING LIGHT SWITCH WITH DIMMER SWITCH FOR USE DURING LUMOPLAY OPERATION. PROVIDE DIMMING CONTROL WIRING TO EXISTING LUMINAIRES IN THIS SPACE.
- PROVIDE LOW VOLTAGE DIMMING SWITCH TO CONTROL CEILING LUMINAIRES IN THIS SPACE.
- PROVIDE 2' X 2' RECESSED LED FLAT PANEL LUMINAIRE, METALUX Z2FP (OR EQUAL BY LITHONIA, DAYBRITE, OR COLUMBIA). EXTEND EXISTING CONDUCTORS FROM LIGHTING CIRCUIT (277V) PREVIOUSLY SERVING SPACE TO NEW LUMINAIRES.
- PROVIDE CEILING MOUNTED OCCUPANCY SENSOR (SET TO VACANCY MODE) AND DIMMING POWER PACK.
- PROVIDE UNDERCABINET LIGHTING, COLUMBIA CUC2-CS-ED120 CIRCUIT VIA TOGGLE SWITCH (ABOVE COUNTER HEIGHT) TO ADJACENT RECEPTACLE CIRCUIT (120V).

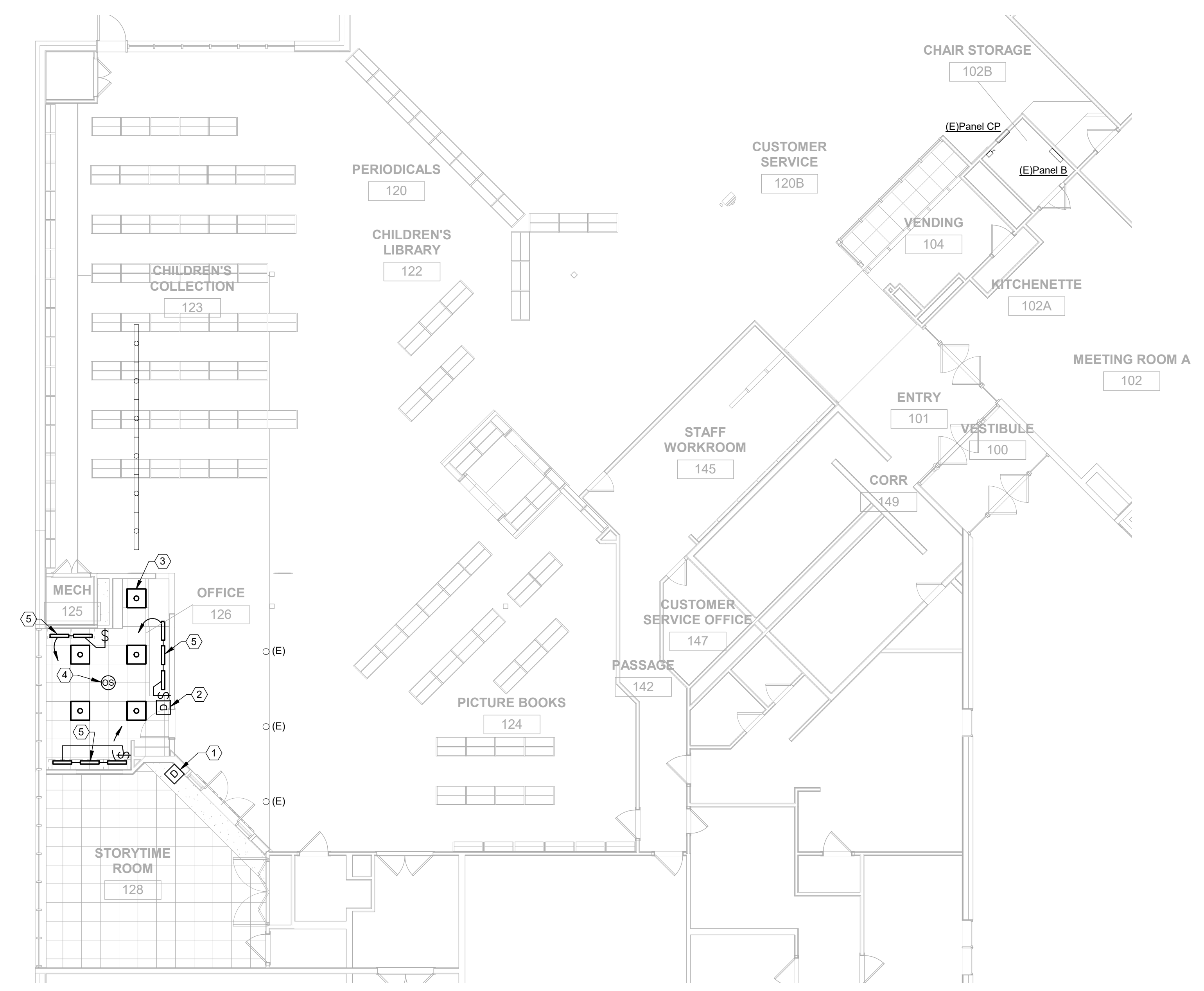

PARTIAL FIRST FLOOR CEILING PLAN - LIGHTING | 1
1/8" = 1'-0" | E400

3/16/2023 10:56:50 AM BIM 360://22030 Pickerington Library/Pickerington Library - v20 - MEP.rvt

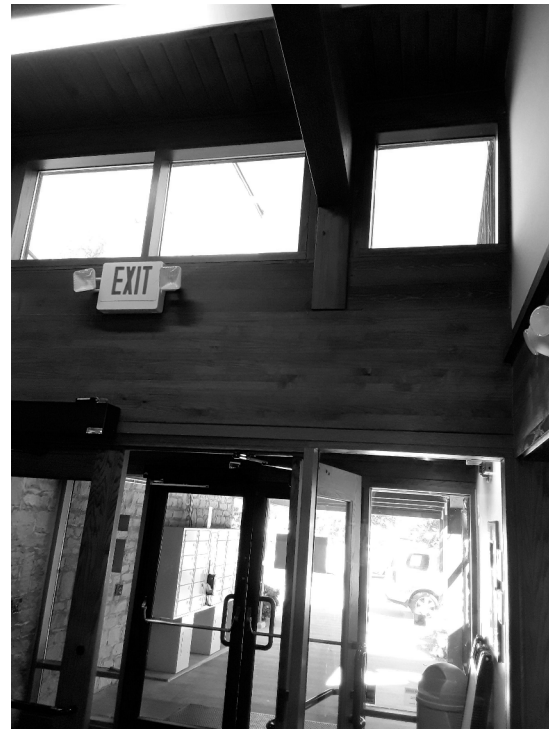
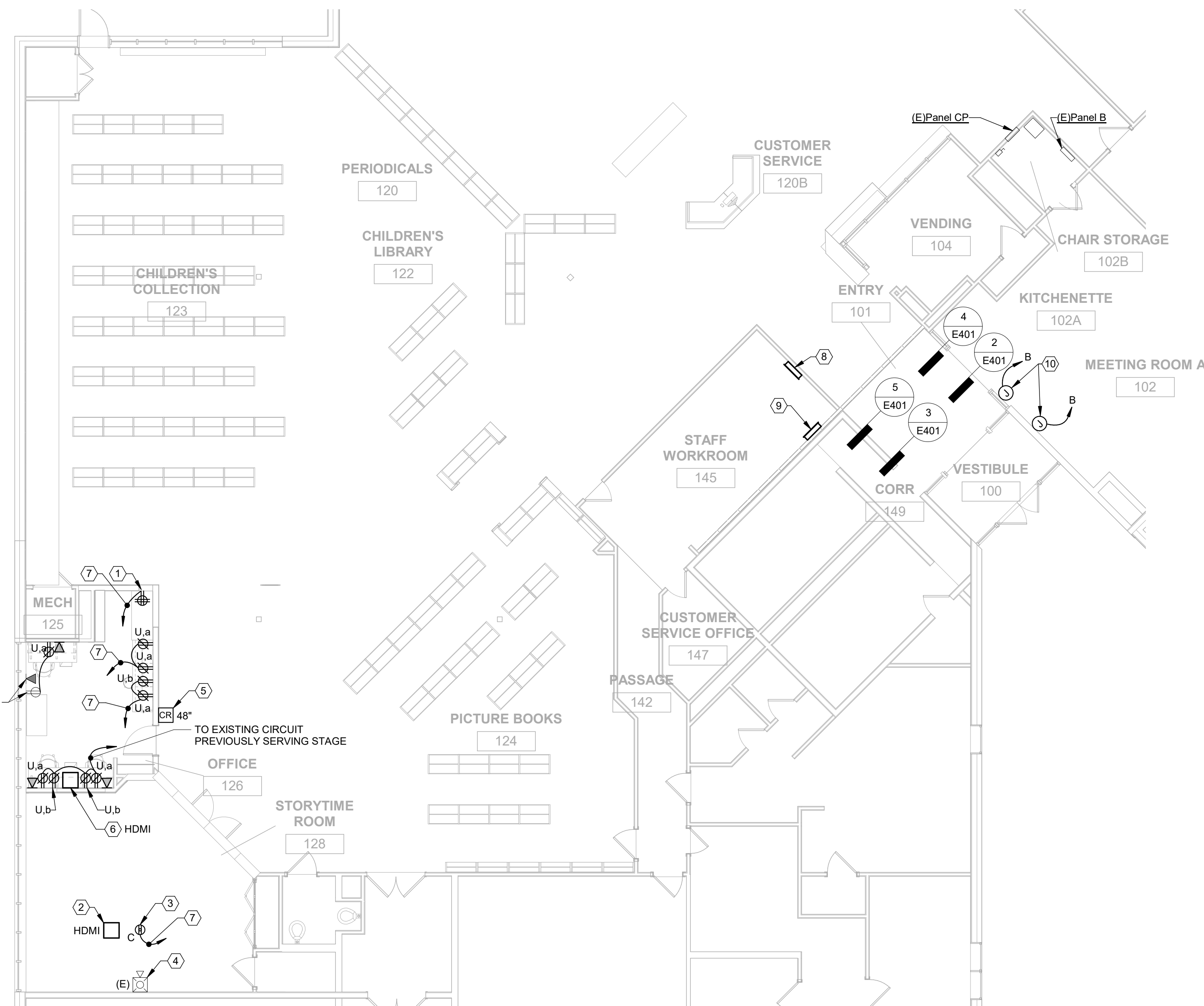

PHOTO-WINDOWS ABOVE VESTIBULE-A | 2
NTS | E401

PHOTO-WINDOWS ABOVE VESTIBULE-B | 3
NTS | E401

PHOTO-WINDOWS AT PEAK-A | 4
NTS | E401

PHOTO-WINDOWS AT PEAK-B | 5
NTS | E401



PARTIAL FIRST FLOOR PLAN - POWER AND SYSTEMS | 1
1/8" = 1'-0" | E401

GENERAL SHEET NOTES

- UNLESS NOTED OTHERWISE, ALL DATA/AV (DEVICES AND CABLING) SHALL BE PROVIDED BY OWNER'S VENDOR. CONTRACTOR SHALL PROVIDE 4X4" JUNCTION BOX ROUGH-IN WITH SINGLE GANG MUD RING AT LOCATIONS SHOWN. PROVIDE 1" EMT CONDUIT STUB UP WITH PULLSTRING IN WALL TO 3" ABOVE ACCESSIBLE CEILING.
- DATA/AV JUNCTION BOXES SHALL BE LOCATED ADJACENT AND AT SAME MOUNTING HEIGHT AS NEARBY RECEPTACLES.
- COORDINATE FINAL DEVICE COLOR SELECTIONS WITH ARCHITECT.
- ALL EXPOSED CONDUITS SHALL BE INSTALLED INCONSPICUOUSLY (E.G. TIGHT TO DECK, PARALLEL AND CONEALED BEHIND STRUCTURE, ETC.)

SHEET KEYNOTES

- PROVIDE RECEPTACLE IN CABINET AT 48" AFF FOR FISH TANK EQUIPMENT.
- INSTALL OWNER PROVIDED DEVICE PLATE WITH HDMI CONNECTOR IN CEILING FOR PROJECTOR. PROVIDE HDMI CABLING (TYPE C, 4K, 100' IN LENGTH) ROUTED ABOVE CEILING OVER TO WORKTOP IN OFFICE (REFER TO CODED NOTE 6). EXCESS HDMI CABLING SHALL BE COILED AND SECURED TO STRUCTURE ABOVE ACCESSIBLE CEILING.
- PROVIDE RECEPTACLE IN CEILING FOR PROJECTOR. COORDINATE EXACT LOCATION WITH ARCHITECT.
- EXISTING FIRE ALARM DEVICE TO REMAIN. REPLACE RED FACE PLATE WITH WHITE PLATE.
- PROVIDE ROUGH-IN FOR PROXIMITY READER. INSTALL BACKBOX AND EXTEND 3/4" CONDUIT (WITH PULLSTRING) TO 6" ABOVE CEILING. (OWNER'S SECURITY VENDOR WILL PROVIDE AND INSTALL DEVICE AND CABLING.)
- INSTALL OWNER PROVIDED DEVICE PLATE WITH HDMI CONNECTOR TO SERVE PROJECTOR.
- CIRCUIT TO EXISTING SPARE 20/1 BREAKER IN PANEL B.
- CONTROLS FOR MOTORIZED WINDOW SHADES (REFER TO ARCHITECTURAL SPECIFICATIONS FOR ADDITIONAL REQUIREMENTS) SHALL BE LOCATED ON THE WALL OF THE WORKROOM. THREE CONTROLS ARE ANTICIPATED FOR THE FOLLOWING SHADES:
 - A. LEFT SIDE OF UPPER WINDOWS
 - B. RIGHT SIDE OF UPPER WINDOWS
 - C. LOWER WINDOWS AT VESTIBULE
 INSTALL CONTROLS PER MANUFACTURER'S WRITTEN INSTRUCTIONS.
- ALTERNATE LOCATION FOR MOTORIZED WINDOW SHADE CONTROLS. COORDINATE EXACT LOCATION WITH OWNER PRIOR TO ROUGH-IN.
- PROVIDE POWER CONNECTIONS TO MOTORIZED WINDOW SHADES PER MANUFACTURER'S WRITTEN INSTRUCTIONS. WINDOW SHADES WILL INDIVIDUALLY COVER THESE WINDOWS BUT WILL BE CONTROLLED IN 3 GROUPS (SEE CODED NOTE 8). CONTRACTOR TO FIELD VERIFY LOCATION FOR INCONSPICUOUS MOUNTING OF JUNCTION BOX FOR CONNECTION TO WINDOW SHADE MOTOR CONTROLLER (ONE PER GROUP OF SHADES). PROVIDE LOW VOLTAGE CABLE CONNECTION (CABLE BY MANUFACTURER) TO DAISY-CHAIN INDIVIDUAL SHADES PER GROUP. RUN CONDUIT IN AN INCONSPICUOUS MANNER (PARALLEL AND PERPENDICULAR TO BEAMS) SUCH THAT IT IS NOT VISIBLE FROM BELOW. CIRCUIT TO SPARE BREAKER IN EXISTING PANELBOARD 'B'.



DESIGN GROUP

ARCHITECT
© 2022 DESIGN GROUP, INC.

515 E. MAIN STREET D// 614 255.0515
COLUMBUS, OH 43215

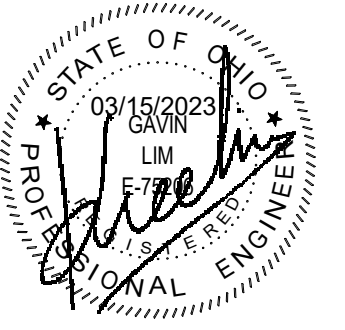

ADVANCED ENGINEERING CONSULTANTS
ENGINEER

1405 DUBLIN ROAD D// 614 486.4778
COLUMBUS, OH 43215

DATE DESCRIPTION

CLIENT

Pickerington Public Library - Main Branch

Renovation

201 Opportunity Way
Pickerington, OH 43147

ENLARGED PLANS - POWER AND SYSTEMS

commission no. 22030.00
scale: As indicated
date: 03-15-2023
revised:

FOR BID

E401